

**NOTICE!!**

**These documents have been scanned!**

**Do not place un-scanned documents beneath this notice!**

**Do not remove this notice from this file!**

GPO Jacket No. 560-102  
Print Order 61540  
Rise Business Services, LLC  
Job=AZ15 5/2/2019



Box Number= AZ15016



Claim Begin-End: AMC438511-AMC438555

1 Initial Receipt



AZ15016-15

AMC438349-AMC438982



**United States Department of the Interior  
Bureau of Land Management**

DIV OF LANDS, MINRLS & ENERGY  
ONE N CENTRAL AVE  
PHOENIX, AZ 85004 -4427  
Phone: 602-417-9200

Receipt

No: 3594275

<b>Transaction #:</b> 3697521	
<b>Date of Transaction:</b> 06/28/2016	
<b>CUSTOMER:</b>	
PLACER MINING BONANZA LLC C/O ULMER & BERNE LLP 1660 W 2ND ST SUITE 1100 CLEVELAND, OH 44113 US	

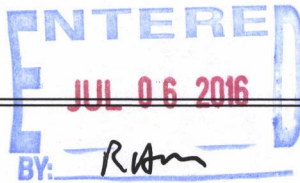

LINE #	QTY	DESCRIPTION	REMARKS	UNIT PRICE	TOTAL
1	45.00	LOCATABLE MINERALS / MINING CLAIMS- NEW, UNADJUD, ONE OR MORE AUTH NOS / NEW MINING CLAIMS LOCATION FEE <b>CASES:</b> AMC438511/\$37.00, AMC438512/\$37.00, AMC438513/\$37.00, AMC438514/\$37.00, AMC438515/\$37.00, AMC438516/\$37.00, AMC438517/\$37.00, AMC438518/\$37.00, AMC438519/\$37.00, AMC438520/\$37.00, AMC438521/\$37.00, AMC438522/\$37.00, AMC438523/\$37.00, AMC438524/\$37.00, AMC438525/\$37.00, AMC438526/\$37.00, AMC438527/\$37.00, AMC438528/\$37.00, AMC438529/\$37.00, AMC438530/\$37.00, AMC438531/\$37.00, AMC438532/\$37.00, AMC438533/\$37.00, AMC438534/\$37.00, AMC438535/\$37.00, AMC438536/\$37.00, AMC438537/\$37.00, AMC438538/\$37.00, AMC438539/\$37.00, AMC438540/\$37.00, AMC438541/\$37.00, AMC438542/\$37.00, AMC438543/\$37.00, AMC438544/\$37.00, AMC438545/\$37.00, AMC438546/\$37.00, AMC438547/\$37.00, AMC438548/\$37.00, AMC438549/\$37.00, AMC438550/\$37.00, AMC438551/\$37.00, AMC438552/\$37.00, AMC438553/\$37.00, AMC438554/\$37.00, AMC438555/\$37.00		- n/a -	1665.00
		LOCATABLE MINERALS / MINING CLAIMS- NEW, UNADJUD, ONE OR MORE AUTH NOS / NEW MINING CLAIM PROCESSING FEE <b>CASES:</b> AMC438511/\$20.00, AMC438512/\$20.00,			

2	45.00	AMC438513/\$20.00, AMC438514/\$20.00, AMC438515/\$20.00, AMC438516/\$20.00, AMC438517/\$20.00, AMC438518/\$20.00, AMC438519/\$20.00, AMC438520/\$20.00, AMC438521/\$20.00, AMC438522/\$20.00, AMC438523/\$20.00, AMC438524/\$20.00, AMC438525/\$20.00, AMC438526/\$20.00, AMC438527/\$20.00, AMC438528/\$20.00, AMC438529/\$20.00, AMC438530/\$20.00, AMC438531/\$20.00, AMC438532/\$20.00, AMC438533/\$20.00, AMC438534/\$20.00, AMC438535/\$20.00, AMC438536/\$20.00, AMC438537/\$20.00, AMC438538/\$20.00, AMC438539/\$20.00, AMC438540/\$20.00, AMC438541/\$20.00, AMC438542/\$20.00, AMC438543/\$20.00, AMC438544/\$20.00, AMC438545/\$20.00, AMC438546/\$20.00, AMC438547/\$20.00, AMC438548/\$20.00, AMC438549/\$20.00, AMC438550/\$20.00, AMC438551/\$20.00, AMC438552/\$20.00, AMC438553/\$20.00, AMC438554/\$20.00, AMC438555/\$20.00		- n/a -	900.00
3	45.00	LOCATABLE MINERALS / MINING CLAIMS- NEW, UNADJUD, ONE OR MORE AUTH NOS / NEW MINING CLAIMS MAINTENANCE FEE <b>CASES:</b> AMC438511/\$155.00, AMC438512/\$155.00, AMC438513/\$155.00, AMC438514/\$155.00, AMC438515/\$155.00, AMC438516/\$155.00, AMC438517/\$155.00, AMC438518/\$155.00, AMC438519/\$155.00, AMC438520/\$155.00, AMC438521/\$155.00, AMC438522/\$155.00, AMC438523/\$155.00, AMC438524/\$155.00, AMC438525/\$155.00, AMC438526/\$155.00, AMC438527/\$155.00, AMC438528/\$155.00, AMC438529/\$155.00, AMC438530/\$155.00, AMC438531/\$155.00, AMC438532/\$155.00, AMC438533/\$155.00, AMC438534/\$155.00, AMC438535/\$155.00, AMC438536/\$155.00, AMC438537/\$155.00, AMC438538/\$155.00, AMC438539/\$155.00, AMC438540/\$155.00, AMC438541/\$155.00, AMC438542/\$155.00, AMC438543/\$155.00, AMC438544/\$155.00, AMC438545/\$155.00, AMC438546/\$155.00, AMC438547/\$155.00, AMC438548/\$155.00, AMC438549/\$155.00, AMC438550/\$155.00, AMC438551/\$155.00, AMC438552/\$155.00, AMC438553/\$155.00, AMC438554/\$155.00, AMC438555/\$155.00		- n/a -	6975.00
<b>TOTAL:</b>				<b>\$9,540.00</b>	

PAYMENT INFORMATION				
1	AMOUNT:	9540.00	POSTMARKED:	06/24/2016
	TYPE:	CHECK	RECEIVED:	06/27/2016
	CHECK NO:	1032		
	NAME:	ULMER & BERNE LLP 1660 W 2ND ST SUITE 1100 CLEVELAND OH 44113 US		

REMARKS

This receipt was generated by the automated BLM Collections and Billing System and is a paper representation of a portion of the official electronic record contained therein.

June 24, 2016

Ms. Rebecca Heick  
Deputy State Director  
Bureau of Land Management  
Arizona State Office  
One North Central Avenue, Suite 800  
Phoenix, AZ 85004-4427

RECEIVED  
2016 JUN 27 P 1:31

**RE:** Placer Mining Bonanza, LLC: Amendments and New Placer Mining Claims  
3800 (9200) PB;  
AMC416016, AMC416638, AMC433622

Dear Ms. Heick:

Our firm represents Placer Mining Bonanza, LLC (the "Company"). We are writing on behalf of the Company in response to your Notice letter dated May 17, 2016 regarding the above-referenced placer mining claims, a copy of which is attached hereto (the "Notice").

In accordance with 43 CFR 3833.33, enclosed please find a "Location Notice Placer Mining Claim Amended to Reduce Acreage" for each of the mining claims attached as an exhibit to the Notice (the "Amendments"). Please file the Amendments with your office to reduce the acreage of these claims to 20-acres each. A copy of the Amendments will also be recorded with La Paz County and Yavapai County, respectively.

Additionally, enclosed please find a "Location Notice Placer Mining Claim" for each of the mining claims attached as an exhibit to the Notice (the "New Claims"). These New Claims are being filed by the Company to retain the acreage released by the Amendments described above. Please file the New Claims with your office. A copy of the New Claims will also be recorded with La Paz County and Yavapai County, respectively.

Lastly, enclosed please find a check in the amount of \$450 for the Amendments (45 claims x \$10 each) and a check in the amount of \$9,540 for the New Claims \$9,540 (45 claims x \$212 each).

After you file the Amendments and New Claims, please return the time-stamped originals to me in the enclosed envelope. If you have any questions or need additional information

**NOTICE!!**

**These documents have been scanned!**

**Do not place un-scanned documents beneath this notice!**

**Do not remove this notice from this file!**

GPO Jacket No. 560-102  
Print Order 61540  
Rise Business Services, LLC  
Job=AZ15 5/2/2019



Box Number= AZ15016



Claim Begin-End: AMC438511-AMC438555

2 Correspondence



AZ15016-15

AMC438349-AMC438982

**NO  
DOCUMENTS  
FOUND**

NO DOCUMENTS FOUND  
NO DOCUMENTS FOUND



**NOTICE!!**

**These documents have been scanned!**

**Do not place un-scanned documents beneath this notice!**

**Do not remove this notice from this file!**

GPO Jacket No. 560-102  
Print Order 61540  
Rise Business Services, LLC  
Job=AZ15 5/2/2019



Box Number= AZ15016



Claim Begin-End: AMC438511-AMC438555

3 Transfers



AZ15016-15

AMC438349-AMC438982

**NO  
DOCUMENTS  
FOUND**

NO DOCUMENTS FOUND  
NO DOCUMENTS FOUND

**NOTICE!!**

**These documents have been scanned!**

**Do not place un-scanned documents beneath this notice!**

**Do not remove this notice from this file!**

GPO Jacket No. 560-102  
Print Order 61540  
Rise Business Services, LLC  
Job=AZ15 5/2/2019



Box Number= AZ15016



Claim Begin-End: AMC438511-AMC438555

4 Annual Filings



AZ15016-15

AMC438349-AMC438982

2

**DEPARTMENT OF THE INTERIOR  
BUREAU OF LAND MANAGEMENT  
MINING CLAIMS**

Run Date/Time: 9/5/2019

**MC Maintenance Fees Paid Through the BLM Pay Portal  
(by Date Paid)**

Page 491 Of 521

**CBS Receipt: 4553270**

Printed For Lead File # AMC438511

Agency Tracking ID: 1567442945

Assessment Year: 2020

Number of BLM Serial Nr: 56

Paid On: 9/2/2019

Total Amount Paid: \$9,240.00

Claim Name	BLM Serial No	Lead File No	Amount Paid
ORO-13	AMC433660	AMC433622	\$165.00
ORO-14	AMC433661	AMC433622	\$165.00
ORO-15	AMC433662	AMC433622	\$165.00
ORO-16	AMC433663	AMC433622	\$165.00
BH-1-2	AMC438511	AMC438511	\$165.00
BH-2-2	AMC438512	AMC438511	\$165.00
BH-3-2	AMC438513	AMC438511	\$165.00
BH-4-2	AMC438514	AMC438511	\$165.00
BH-5-2	AMC438515	AMC438511	\$165.00
BH-6-2	AMC438516	AMC438511	\$165.00
BH-7-2	AMC438517	AMC438511	\$165.00
BH-9-2	AMC438518	AMC438511	\$165.00
BH-10-2	AMC438519	AMC438511	\$165.00
BLACK DRAGON-2	AMC438520	AMC438511	\$165.00
BONANZA-1-2	AMC438521	AMC438511	\$165.00
BONANZA-2-2	AMC438522	AMC438511	\$165.00
BONANZA-3-2	AMC438523	AMC438511	\$165.00
BONANZA-4-2	AMC438524	AMC438511	\$165.00
BONANZA-5-2	AMC438525	AMC438511	\$165.00
BONANZA-6-2	AMC438526	AMC438511	\$165.00
BONANZA-7-2	AMC438527	AMC438511	\$165.00
BONANZA-8-2	AMC438528	AMC438511	\$165.00
BONANZA-9-2	AMC438529	AMC438511	\$165.00
BONANZA-10-2	AMC438530	AMC438511	\$165.00

NO WARRANTY IS MADE BY BLM FOR USE OF THE DATA FOR PURPOSES NOT INTENDED BY BLM

**DEPARTMENT OF THE INTERIOR  
BUREAU OF LAND MANAGEMENT  
MINING CLAIMS**

Run Date/Time: 9/5/2019

**MC Maintenance Fees Paid Through the BLM Pay Portal  
(by Date Paid)**

Page 492 Of 521

BONANZA-11-2	AMC438531	AMC438511	\$165.00
BONANZA-12-2	AMC438532	AMC438511	\$165.00
BONANZA-13-2	AMC438533	AMC438511	\$165.00
DOUBLE DRAGON-2	AMC438534	AMC438511	\$165.00
GOLD DRAGON-2	AMC438535	AMC438511	\$165.00
GREEN DRAGON-2	AMC438536	AMC438511	\$165.00
LUCKY DRAGON-2	AMC438537	AMC438511	\$165.00
ORO-1-2	AMC438538	AMC438511	\$165.00
ORO-2-2	AMC438539	AMC438511	\$165.00
ORO-3-2	AMC438540	AMC438511	\$165.00
ORO-4-2	AMC438541	AMC438511	\$165.00
ORO-5-2	AMC438542	AMC438511	\$165.00
ORO-6-2	AMC438543	AMC438511	\$165.00
ORO-7-2	AMC438544	AMC438511	\$165.00
ORO-8-2	AMC438545	AMC438511	\$165.00
ORO-9-2	AMC438546	AMC438511	\$165.00
ORO-10-2	AMC438547	AMC438511	\$165.00
ORO-11-2	AMC438548	AMC438511	\$165.00
ORO-12-2	AMC438549	AMC438511	\$165.00
ORO-13-2	AMC438550	AMC438511	\$165.00
ORO-14-2	AMC438551	AMC438511	\$165.00
ORO-15-2	AMC438552	AMC438511	\$165.00
ORO-16-2	AMC438553	AMC438511	\$165.00
SILVER DRAGON-2	AMC438554	AMC438511	\$165.00
STONE CABIN-2	AMC438555	AMC438511	\$165.00
14-A	AMC439008	AMC439008	\$165.00
14-B	AMC439009	AMC439008	\$165.00
15-A	AMC439010	AMC439008	\$165.00
15-B	AMC439011	AMC439008	\$165.00
16-A	AMC439012	AMC439008	\$165.00
16-B	AMC439013	AMC439008	\$165.00
DRAGON 888-2	AMC445156	AMC445156	\$165.00

**United States Department of the Interior**  
**Bureau of Land Management**  
 BUSINESS & SUPPORT SVCS DIV  
 ONE N CENTRAL AVE SUITE 800  
 PHOENIX, AZ 85004 -4427  
 Phone: 602-417-9200

Receipt

No: 4553270

<b>Transaction #:</b> 4674350	
<b>Date of Transaction:</b> 09/02/2019	
CUSTOMER:	
	CRYSTAL BURGESS NOT APPLICABLE DENVER,CO 80225 US

LINE #	QTY	DESCRIPTION	REMARKS	UNIT PRICE	TOTAL
1	1.00	LOCATABLE MINERALS / MINING CLAIMS- NOT NEW-UNADJUD,ONE AUTH NO. ONLY / MINING CLAIM MONEY RECEIVED <b>CASES: AMC433660/\$9240.00</b>		- n/a -	9240.00
<b>TOTAL:</b>					<b>\$9,240.00</b>

PAYMENT INFORMATION					
1	AMOUNT:	9240.00	POSTMARKED:	N/A	
	TYPE:	EFT	RECEIVED:	09/02/2019	
	NAME:	CRYSTAL BURGESS NOT APPLICABLE DENVER CO 80225 US			

REMARKS

This receipt was generated by the automated BLM Collections and Billing System and is a paper representation of a portion of the official electronic record contained therein.

DEPARTMENT OF THE INTERIOR  
BUREAU OF LAND MANAGEMENT  
MINING CLAIMS

Run Date/Time: 9/26/2018

MC Maintenance Fees Paid Through the BLM Pay Portal  
(by Date Paid)

Page 2 Of 4

**CBS Receipt: 4250978**

Printed For Lead File # AMC438511

Agency Tracking ID: 1535650512

Assessment Year: 2019

Number of BLM Serial Nr: 10

Paid On: 8/30/2018

Total Amount Paid: \$1,550.00

Claim Name	BLM Serial No	Lead File No	Amount Paid
ORO-16-2	AMC438553	AMC438511	\$155.00
SILVER DRAGON-2	AMC438554	AMC438511	\$155.00
STONE CABIN-2	AMC438555	AMC438511	\$155.00
14-A	AMC439008	AMC439008	\$155.00
14-B	AMC439009	AMC439008	\$155.00
15-A	AMC439010	AMC439008	\$155.00
15-B	AMC439011	AMC439008	\$155.00
16-A	AMC439012	AMC439008	\$155.00
16-B	AMC439013	AMC439008	\$155.00
DRAGON 888-2	AMC445156	AMC445156	\$155.00

**United States Department of the Interior**  
**Bureau of Land Management**  
 BUSINESS & SUPPORT SVCS DIV  
 ONE N CENTRAL AVE SUITE 800  
 PHOENIX, AZ 85004 -4427  
 Phone: 602-417-9200

Receipt

No: 4250978

<b>Transaction #:</b> 4366486	
<b>Date of Transaction:</b> 08/30/2018	
<b>CUSTOMER:</b>	
CRYSTAL BURGESS 1042 E. FORT UNION BLVD. MIDVALE, UT 84047 US	

LINE #	QTY	DESCRIPTION	REMARKS	UNIT PRICE	TOTAL
1	1.00	LOCATABLE MINERALS / MINING CLAIMS-NOT NEW-UNADJUD, ONE AUTH NO. ONLY / MINING CLAIM MONEY RECEIVED CASES: AMC438553/\$1550.00		- n/a -	1550.00
<b>TOTAL:</b>					<b>\$1,550.00</b>

PAYMENT INFORMATION				
NOTE: Items will appear on credit card statement as "BLM O Mining Claim".				
1	AMOUNT:	1550.00	POSTMARKED:	N/A
	TYPE:	CREDIT CARD	RECEIVED:	08/30/2018
	NAME:	CRYSTAL BURGESS 1042 E. FORT UNION BLVD. MIDVALE UT 84047 US		
	CARD NO:	XXXXXXXXXXXX9301	AUTH CODE:	08420G
	NAME ON CARD:	CRYSTAL BURGESS		
	SIGNATURE:			

<b>REMARKS</b>

This receipt was generated by the automated BLM Collections and Billing System and is a paper representation of a portion of the official electronic record contained therein.



DEPARTMENT OF THE INTERIOR  
BUREAU OF LAND MANAGEMENT  
MINING CLAIMS

Run Date/Time: 9/11/2018

MC Maintenance Fees Paid Through the BLM Pay Portal  
(by Date Paid)

Page 544 Of 723

**CBS Receipt: 4250856**

Printed For Lead File # **AMC438511**

Agency Tracking ID: 1535649319

Assessment Year: 2019

Paid On: 8/30/2018

Number of BLM Serial Nr: 90

Total Amount Paid: \$13,950.00

Claim Name	BLM Serial No	Lead File No	Amount Paid
PLOMOSA 3 EXT	AMC414570	AMC414568	\$155.00
BLACK DRAGON	AMC416016	AMC416016	\$155.00
DRAGON 888	AMC416017	AMC416016	\$155.00
GOLD DRAGON	AMC416018	AMC416016	\$155.00
GREEN DRAGON	AMC416019	AMC416016	\$155.00
LUCKY DRAGON	AMC416020	AMC416016	\$155.00
SILVER DRAGON	AMC416021	AMC416016	\$155.00
STONE CABIN	AMC416022	AMC416016	\$155.00
DOUBLE DRAGON	AMC416638	AMC416638	\$155.00
BH-1	AMC433622	AMC433622	\$155.00
BH-2	AMC433623	AMC433622	\$155.00
BH-3	AMC433624	AMC433622	\$155.00
BH-4	AMC433625	AMC433622	\$155.00
BH-5	AMC433626	AMC433622	\$155.00
BH-6	AMC433627	AMC433622	\$155.00
BH-7	AMC433628	AMC433622	\$155.00
BH-8	AMC433629	AMC433622	\$155.00
BH-9	AMC433630	AMC433622	\$155.00
BH-10	AMC433631	AMC433622	\$155.00
BONANZA-8	AMC433632	AMC433622	\$155.00
BONANZA-9	AMC433633	AMC433622	\$155.00
BONANZA-1	AMC433634	AMC433622	\$155.00
BONANZA-2	AMC433635	AMC433622	\$155.00
BONANZA-3	AMC433636	AMC433622	\$155.00

NO WARRANTY IS MADE BY BLM FOR USE OF THE DATA FOR PURPOSES NOT INTENDED BY BLM

**DEPARTMENT OF THE INTERIOR  
BUREAU OF LAND MANAGEMENT  
MINING CLAIMS**

Run Date/Time: 9/11/2018

**MC Maintenance Fees Paid Through the BLM Pay Portal  
(by Date Paid)**

Page 545 Of 723

BONANZA-4	AMC433637	AMC433622	\$155.00
BONANZA-5	AMC433638	AMC433622	\$155.00
BONANZA-6	AMC433639	AMC433622	\$155.00
BONANZA-7	AMC433640	AMC433622	\$155.00
BONANZA-10	AMC433641	AMC433622	\$155.00
BONANZA-11	AMC433642	AMC433622	\$155.00
BONANZA-12	AMC433643	AMC433622	\$155.00
BONANZA-13	AMC433644	AMC433622	\$155.00
ORO-1	AMC433648	AMC433622	\$155.00
ORO-2	AMC433649	AMC433622	\$155.00
ORO-3	AMC433650	AMC433622	\$155.00
ORO-4	AMC433651	AMC433622	\$155.00
ORO-5	AMC433652	AMC433622	\$155.00
ORO-6	AMC433653	AMC433622	\$155.00
ORO-7	AMC433654	AMC433622	\$155.00
ORO-8	AMC433655	AMC433622	\$155.00
ORO-9	AMC433656	AMC433622	\$155.00
ORO-10	AMC433657	AMC433622	\$155.00
ORO-11	AMC433658	AMC433622	\$155.00
ORO-12	AMC433659	AMC433622	\$155.00
ORO-13	AMC433660	AMC433622	\$155.00
ORO-14	AMC433661	AMC433622	\$155.00
ORO-15	AMC433662	AMC433622	\$155.00
ORO-16	AMC433663	AMC433622	\$155.00
BH-1-2	AMC438511	AMC438511	\$155.00
BH-2-2	AMC438512	AMC438511	\$155.00
BH-3-2	AMC438513	AMC438511	\$155.00
BH-4-2	AMC438514	AMC438511	\$155.00
BH-5-2	AMC438515	AMC438511	\$155.00
BH-6-2	AMC438516	AMC438511	\$155.00
BH-7-2	AMC438517	AMC438511	\$155.00
BH-9-2	AMC438518	AMC438511	\$155.00
BH-10-2	AMC438519	AMC438511	\$155.00
BLACK DRAGON-2	AMC438520	AMC438511	\$155.00
BONANZA-1-2	AMC438521	AMC438511	\$155.00

NO WARRANTY IS MADE BY BLM FOR USE OF THE DATA FOR PURPOSES NOT INTENDED BY BLM

**DEPARTMENT OF THE INTERIOR  
BUREAU OF LAND MANAGEMENT  
MINING CLAIMS**

Run Date/Time: 9/11/2018

**MC Maintenance Fees Paid Through the BLM Pay Portal  
(by Date Paid)**

Page 546 Of 723

BONANZA-2-2	AMC438522	AMC438511	\$155.00
BONANZA-3-2	AMC438523	AMC438511	\$155.00
BONANZA-4-2	AMC438524	AMC438511	\$155.00
BONANZA-5-2	AMC438525	AMC438511	\$155.00
BONANZA-6-2	AMC438526	AMC438511	\$155.00
BONANZA-7-2	AMC438527	AMC438511	\$155.00
BONANZA-8-2	AMC438528	AMC438511	\$155.00
BONANZA-9-2	AMC438529	AMC438511	\$155.00
BONANZA-10-2	AMC438530	AMC438511	\$155.00
BONANZA-11-2	AMC438531	AMC438511	\$155.00
BONANZA-12-2	AMC438532	AMC438511	\$155.00
BONANZA-13-2	AMC438533	AMC438511	\$155.00
DOUBLE DRAGON-2	AMC438534	AMC438511	\$155.00
GOLD DRAGON-2	AMC438535	AMC438511	\$155.00
GREEN DRAGON-2	AMC438536	AMC438511	\$155.00
LUCKY DRAGON-2	AMC438537	AMC438511	\$155.00
ORO-1-2	AMC438538	AMC438511	\$155.00
ORO-2-2	AMC438539	AMC438511	\$155.00
ORO-3-2	AMC438540	AMC438511	\$155.00
ORO-4-2	AMC438541	AMC438511	\$155.00
ORO-5-2	AMC438542	AMC438511	\$155.00
ORO-6-2	AMC438543	AMC438511	\$155.00
ORO-7-2	AMC438544	AMC438511	\$155.00
ORO-8-2	AMC438545	AMC438511	\$155.00
ORO-9-2	AMC438546	AMC438511	\$155.00
ORO-10-2	AMC438547	AMC438511	\$155.00
ORO-11-2	AMC438548	AMC438511	\$155.00
ORO-12-2	AMC438549	AMC438511	\$155.00
ORO-13-2	AMC438550	AMC438511	\$155.00
ORO-14-2	AMC438551	AMC438511	\$155.00
ORO-15-2	AMC438552	AMC438511	\$155.00

**United States Department of the Interior**  
**Bureau of Land Management**  
 BUSINESS & SUPPORT SVCS DIV  
 ONE N CENTRAL AVE SUITE 800  
 PHOENIX, AZ 85004 -4427  
 Phone: 602-417-9200

Receipt

No: 4250856

<b>Transaction #:</b> 4366364	
<b>Date of Transaction:</b> 08/30/2018	
<b>CUSTOMER:</b>	
CRYSTAL BURGESS 102 W. 5965 S. MURRAY,UT 84107 US	

LINE #	QTY	DESCRIPTION	REMARKS	UNIT PRICE	TOTAL
1	1.00	LOCATABLE MINERALS / MINING CLAIMS- NOT NEW-UNADJUD,ONE AUTH NO. ONLY / MINING CLAIM MONEY RECEIVED <b>CASES: AMC414570/\$13950.00</b>		- n/a -	13950.00
<b>TOTAL:</b>					<b>\$13,950.00</b>

PAYMENT INFORMATION			
NOTE: Items will appear on credit card statement as "BLM O Mining Claim".			
1	AMOUNT:	13950.00	POSTMARKED: N/A
	TYPE:	CREDIT CARD	RECEIVED: 08/30/2018
	NAME:	CRYSTAL BURGESS 102 W. 5965 S. MURRAY UT 84107 US	
	CARD NO:	XXXXXXXXXXXX1010	AUTH CODE: 220644
	NAME ON CARD:	CRYSTAL BURGESS	
	SIGNATURE:		

REMARKS

This receipt was generated by the automated BLM Collections and Billing System and is a paper representation of a portion of the official electronic record contained therein.

**DEPARTMENT OF THE INTERIOR  
BUREAU OF LAND MANAGEMENT  
MINING CLAIMS**

**MC Maintenance Fees Paid Through the BLM Pay Portal**

**CBS Receipt: 3966697**

Printed For Lead File # AMC438511

Agency Tracking ID: 1504070367

Assessment Year: 2018

Number of BLM Serial Nr: 100

Paid On: 08/29/2017

Total Amount Paid: \$15,500.00

Claim Name	BLM Serial No	Lead File No	Amount Paid
PLOMOSA 3 EXT	AMC414570	AMC414568	\$155.00
BLACK DRAGON	AMC416016	AMC416016	\$155.00
DRAGON 888	AMC416017	AMC416016	\$155.00
GOLD DRAGON	AMC416018	AMC416016	\$155.00
GREEN DRAGON	AMC416019	AMC416016	\$155.00
LUCKY DRAGON	AMC416020	AMC416016	\$155.00
SILVER DRAGON	AMC416021	AMC416016	\$155.00
STONE CABIN	AMC416022	AMC416016	\$155.00
DOUBLE DRAGON	AMC416638	AMC416638	\$155.00
BH-1	AMC433622	AMC433622	\$155.00
BH-2	AMC433623	AMC433622	\$155.00
BH-3	AMC433624	AMC433622	\$155.00
BH-4	AMC433625	AMC433622	\$155.00
BH-5	AMC433626	AMC433622	\$155.00
BH-6	AMC433627	AMC433622	\$155.00
BH-7	AMC433628	AMC433622	\$155.00
BH-8	AMC433629	AMC433622	\$155.00
BH-9	AMC433630	AMC433622	\$155.00
BH-10	AMC433631	AMC433622	\$155.00
BONANZA-8	AMC433632	AMC433622	\$155.00
BONANZA-9	AMC433633	AMC433622	\$155.00
BONANZA-1	AMC433634	AMC433622	\$155.00
BONANZA-2	AMC433635	AMC433622	\$155.00
BONANZA-3	AMC433636	AMC433622	\$155.00
BONANZA-4	AMC433637	AMC433622	\$155.00
BONANZA-5	AMC433638	AMC433622	\$155.00
BONANZA-6	AMC433639	AMC433622	\$155.00
BONANZA-7	AMC433640	AMC433622	\$155.00
BONANZA-10	AMC433641	AMC433622	\$155.00
BONANZA-11	AMC433642	AMC433622	\$155.00
BONANZA-12	AMC433643	AMC433622	\$155.00
BONANZA-13	AMC433644	AMC433622	\$155.00
ORO-1	AMC433648	AMC433622	\$155.00
ORO-2	AMC433649	AMC433622	\$155.00
ORO-3	AMC433650	AMC433622	\$155.00
ORO-4	AMC433651	AMC433622	\$155.00

**NO WARRANTY IS MADE BY BLM FOR USE OF THE DATA FOR PURPOSES NOT INTENDED BY BLM**

Run Date: 09/05/17

Run Time: 02:33 PM

**DEPARTMENT OF THE INTERIOR  
BUREAU OF LAND MANAGEMENT  
MINING CLAIMS**

**MC Maintenance Fees Paid Through the BLM Pay Portal**

**CBS Receipt: 3966697**

Printed For Lead File # AMC438511

Agency Tracking ID: 1504070367

Assessment Year: 2018

Number of BLM Serial Nr: 100

Paid On: 08/29/2017

Total Amount Paid: \$15,500.00

Claim Name	BLM Serial No	Lead File No	Amount Paid
ORO-5	AMC433652	AMC433622	\$155.00
ORO-6	AMC433653	AMC433622	\$155.00
ORO-7	AMC433654	AMC433622	\$155.00
ORO-8	AMC433655	AMC433622	\$155.00
ORO-9	AMC433656	AMC433622	\$155.00
ORO-10	AMC433657	AMC433622	\$155.00
ORO-11	AMC433658	AMC433622	\$155.00
ORO-12	AMC433659	AMC433622	\$155.00
ORO-13	AMC433660	AMC433622	\$155.00
ORO-14	AMC433661	AMC433622	\$155.00
ORO-15	AMC433662	AMC433622	\$155.00
ORO-16	AMC433663	AMC433622	\$155.00
BH-1-2	AMC438511	AMC438511	\$155.00
BH-2-2	AMC438512	AMC438511	\$155.00
BH-3-2	AMC438513	AMC438511	\$155.00
BH-4-2	AMC438514	AMC438511	\$155.00
BH-5-2	AMC438515	AMC438511	\$155.00
BH-6-2	AMC438516	AMC438511	\$155.00
BH-7-2	AMC438517	AMC438511	\$155.00
BH-9-2	AMC438518	AMC438511	\$155.00
BH-10-2	AMC438519	AMC438511	\$155.00
BLACK DRAGON-2	AMC438520	AMC438511	\$155.00
BONANZA-1-2	AMC438521	AMC438511	\$155.00
BONANZA-2-2	AMC438522	AMC438511	\$155.00
BONANZA-3-2	AMC438523	AMC438511	\$155.00
BONANZA-4-2	AMC438524	AMC438511	\$155.00
BONANZA-5-2	AMC438525	AMC438511	\$155.00
BONANZA-6-2	AMC438526	AMC438511	\$155.00
BONANZA-7-2	AMC438527	AMC438511	\$155.00
BONANZA-8-2	AMC438528	AMC438511	\$155.00
BONANZA-9-2	AMC438529	AMC438511	\$155.00
BONANZA-10-2	AMC438530	AMC438511	\$155.00
BONANZA-11-2	AMC438531	AMC438511	\$155.00
BONANZA-12-2	AMC438532	AMC438511	\$155.00
BONANZA-13-2	AMC438533	AMC438511	\$155.00
DOUBLE DRAGON-2	AMC438534	AMC438511	\$155.00

**NO WARRANTY IS MADE BY BLM FOR USE OF THE DATA FOR PURPOSES NOT INTENDED BY BLM**

**DEPARTMENT OF THE INTERIOR  
BUREAU OF LAND MANAGEMENT  
MINING CLAIMS**

**MC Maintenance Fees Paid Through the BLM Pay Portal**

**CBS Receipt: 3966697**

Printed For Lead File # AMC438511

Agency Tracking ID: 1504070367

Assessment Year: 2018

Number of BLM Serial Nr: 100

Paid On: 08/29/2017

Total Amount Paid: \$15,500.00

Claim Name	BLM Serial No	Lead File No	Amount Paid
GOLD DRAGON-2	AMC438535	AMC438511	\$155.00
GREEN DRAGON-2	AMC438536	AMC438511	\$155.00
LUCKY DRAGON-2	AMC438537	AMC438511	\$155.00
ORO-1-2	AMC438538	AMC438511	\$155.00
ORO-2-2	AMC438539	AMC438511	\$155.00
ORO-3-2	AMC438540	AMC438511	\$155.00
ORO-4-2	AMC438541	AMC438511	\$155.00
ORO-5-2	AMC438542	AMC438511	\$155.00
ORO-6-2	AMC438543	AMC438511	\$155.00
ORO-7-2	AMC438544	AMC438511	\$155.00
ORO-8-2	AMC438545	AMC438511	\$155.00
ORO-9-2	AMC438546	AMC438511	\$155.00
ORO-10-2	AMC438547	AMC438511	\$155.00
ORO-11-2	AMC438548	AMC438511	\$155.00
ORO-12-2	AMC438549	AMC438511	\$155.00
ORO-13-2	AMC438550	AMC438511	\$155.00
ORO-14-2	AMC438551	AMC438511	\$155.00
ORO-15-2	AMC438552	AMC438511	\$155.00
ORO-16-2	AMC438553	AMC438511	\$155.00
SILVER DRAGON-2	AMC438554	AMC438511	\$155.00
STONE CABIN-2	AMC438555	AMC438511	\$155.00
14-A	AMC439008	AMC439008	\$155.00
14-B	AMC439009	AMC439008	\$155.00
15-A	AMC439010	AMC439008	\$155.00
15-B	AMC439011	AMC439008	\$155.00
16-A	AMC439012	AMC439008	\$155.00
16-B	AMC439013	AMC439008	\$155.00
DRAGON 888-2	AMC445156	AMC445156	\$155.00

**United States Department of the Interior**  
**Bureau of Land Management**  
 BUSINESS & SUPPORT SVCS DIV  
 ONE N CENTRAL AVE SUITE 800  
 PHOENIX, AZ 85004 -4427  
 Phone: 602-417-9200

Receipt

No: 3966697

<b>Transaction #:</b> 4076581	
<b>Date of Transaction:</b> 08/30/2017	
<b>CUSTOMER:</b>	
BURGEX INC. 1042 E FORT UNION BLVD. MIDVALE,UT 84047 US	

LINE #	QTY	DESCRIPTION	REMARKS	UNIT PRICE	TOTAL
1	1.00	LOCATABLE MINERALS / MINING CLAIMS- NOT NEW-UNADJUD, ONE AUTH NO. ONLY / MINING CLAIM MONEY RECEIVED <b>CASES: AMC416020/\$15500.00</b>		- n/a -	15500.00
<b>TOTAL:</b>					<b>\$15,500.00</b>

PAYMENT INFORMATION					
NOTE: Items will appear on credit card statement as "BLM O Mining Claim".					
1	AMOUNT:	15500.00	POSTMARKED:	N/A	
	TYPE:	CREDIT CARD	RECEIVED:	08/30/2017	
	NAME:	BURGEX INC. 1042 E FORT UNION BLVD. MIDVALE UT 84047 US			
	CARD NO:	XXXXXXXXXXXX3065	AUTH CODE:	032040	
	NAME ON CARD:	BURGEX INC.			
	EXPIRES:	06/2019			
	SIGNATURE:				

REMARKS

This receipt was generated by the automated BLM Collections and Billing System and is a paper representation of a portion of the official electronic record contained therein.



Run Date: 09/14/16

Run Time: 01:48 PM

**DEPARTMENT OF THE INTERIOR  
BUREAU OF LAND MANAGEMENT  
MINING CLAIMS**

**MC Maintenance Fees Paid Through the BLM Pay Portal**

**CBS Receipt: 3647310**

Printed For Lead File # **AMC438511**

Agency Tracking ID: 1472589385

Assessment Year: 2017

Number of BLM Serial Nr: 92

Paid On: 08/30/2016

Total Amount Paid: \$14,260.00

Claim Name	BLM Serial No	Lead File No	Amount Paid
PLOMOSA 3 EXT	AMC414570	AMC414568	\$155.00
BLACK DRAGON	AMC416016	AMC416016	\$155.00
GOLD DRAGON	AMC416018	AMC416016	\$155.00
GREEN DRAGON	AMC416019	AMC416016	\$155.00
LUCKY DRAGON	AMC416020	AMC416016	\$155.00
SILVER DRAGON	AMC416021	AMC416016	\$155.00
STONE CABIN	AMC416022	AMC416016	\$155.00
DOUBLE DRAGON	AMC416638	AMC416638	\$155.00
BH-1	AMC433622	AMC433622	\$155.00
BH-2	AMC433623	AMC433622	\$155.00
BH-3	AMC433624	AMC433622	\$155.00
BH-4	AMC433625	AMC433622	\$155.00
BH-5	AMC433626	AMC433622	\$155.00
BH-6	AMC433627	AMC433622	\$155.00
BH-7	AMC433628	AMC433622	\$155.00
BH-8	AMC433629	AMC433622	\$155.00
BH-9	AMC433630	AMC433622	\$155.00
BH-10	AMC433631	AMC433622	\$155.00
BONANZA-8	AMC433632	AMC433622	\$155.00
BONANZA-9	AMC433633	AMC433622	\$155.00
BONANZA-1	AMC433634	AMC433622	\$155.00
BONANZA-2	AMC433635	AMC433622	\$155.00
BONANZA-3	AMC433636	AMC433622	\$155.00
BONANZA-4	AMC433637	AMC433622	\$155.00
BONANZA-5	AMC433638	AMC433622	\$155.00
BONANZA-6	AMC433639	AMC433622	\$155.00
BONANZA-7	AMC433640	AMC433622	\$155.00
BONANZA-10	AMC433641	AMC433622	\$155.00
BONANZA-11	AMC433642	AMC433622	\$155.00
BONANZA-12	AMC433643	AMC433622	\$155.00
BONANZA-13	AMC433644	AMC433622	\$155.00
ORO-1	AMC433648	AMC433622	\$155.00
ORO-2	AMC433649	AMC433622	\$155.00
ORO-3	AMC433650	AMC433622	\$155.00
ORO-4	AMC433651	AMC433622	\$155.00
ORO-5	AMC433652	AMC433622	\$155.00

**NO WARRANTY IS MADE BY BLM FOR USE OF THE DATA FOR PURPOSES NOT INTENDED BY BLM**

Run Date: 09/14/16

Run Time: 01:48 PM

**DEPARTMENT OF THE INTERIOR  
BUREAU OF LAND MANAGEMENT  
MINING CLAIMS**

**MC Maintenance Fees Paid Through the BLM Pay Portal**

**CBS Receipt: 3647310**

Printed For Lead File # AMC438511

Agency Tracking ID: 1472589385

Assessment Year: 2017

Number of BLM Serial Nr: 92

Paid On: 08/30/2016

Total Amount Paid: \$14,260.00

Claim Name	BLM Serial No	Lead File No	Amount Paid
ORO-6	AMC433653	AMC433622	\$155.00
ORO-7	AMC433654	AMC433622	\$155.00
ORO-8	AMC433655	AMC433622	\$155.00
ORO-9	AMC433656	AMC433622	\$155.00
ORO-10	AMC433657	AMC433622	\$155.00
ORO-11	AMC433658	AMC433622	\$155.00
ORO-12	AMC433659	AMC433622	\$155.00
ORO-13	AMC433660	AMC433622	\$155.00
ORO-14	AMC433661	AMC433622	\$155.00
ORO-15	AMC433662	AMC433622	\$155.00
ORO-16	AMC433663	AMC433622	\$155.00
BH-1-2	AMC438511	AMC438511	\$155.00
BH-2-2	AMC438512	AMC438511	\$155.00
BH-3-2	AMC438513	AMC438511	\$155.00
BH-4-2	AMC438514	AMC438511	\$155.00
BH-5-2	AMC438515	AMC438511	\$155.00
BH-6-2	AMC438516	AMC438511	\$155.00
BH-7-2	AMC438517	AMC438511	\$155.00
BH-9-2	AMC438518	AMC438511	\$155.00
BH-10-2	AMC438519	AMC438511	\$155.00
BLACK DRAGON-2	AMC438520	AMC438511	\$155.00
BONANZA-1-2	AMC438521	AMC438511	\$155.00
BONANZA-2-2	AMC438522	AMC438511	\$155.00
BONANZA-3-2	AMC438523	AMC438511	\$155.00
BONANZA-4-2	AMC438524	AMC438511	\$155.00
BONANZA-5-2	AMC438525	AMC438511	\$155.00
BONANZA-6-2	AMC438526	AMC438511	\$155.00
BONANZA-7-2	AMC438527	AMC438511	\$155.00
BONANZA-8-2	AMC438528	AMC438511	\$155.00
BONANZA-9-2	AMC438529	AMC438511	\$155.00
BONANZA-10-2	AMC438530	AMC438511	\$155.00
BONANZA-11-2	AMC438531	AMC438511	\$155.00
BONANZA-12-2	AMC438532	AMC438511	\$155.00
BONANZA-13-2	AMC438533	AMC438511	\$155.00
DOUBLE DRAGON-2	AMC438534	AMC438511	\$155.00
GOLD DRAGON-2	AMC438535	AMC438511	\$155.00

**NO WARRANTY IS MADE BY BLM FOR USE OF THE DATA FOR PURPOSES NOT INTENDED BY BLM**

Run Date: 09/14/16

Run Time: 01:48 PM

**DEPARTMENT OF THE INTERIOR  
BUREAU OF LAND MANAGEMENT  
MINING CLAIMS**

**MC Maintenance Fees Paid Through the BLM Pay Portal**

**CBS Receipt: 3647310**

Printed For Lead File # AMC438511

Agency Tracking ID: 1472589385

Assessment Year: 2017

Number of BLM Serial Nr: 92

Paid On: 08/30/2016

Total Amount Paid: \$14,260.00

Claim Name	BLM Serial No	Lead File No	Amount Paid
GREEN DRAGON-2	AMC438536	AMC438511	\$155.00
LUCKY DRAGON-2	AMC438537	AMC438511	\$155.00
ORO-1-2	AMC438538	AMC438511	\$155.00
ORO-2-2	AMC438539	AMC438511	\$155.00
ORO-3-2	AMC438540	AMC438511	\$155.00
ORO-4-2	AMC438541	AMC438511	\$155.00
ORO-5-2	AMC438542	AMC438511	\$155.00
ORO-6-2	AMC438543	AMC438511	\$155.00
ORO-7-2	AMC438544	AMC438511	\$155.00
ORO-8-2	AMC438545	AMC438511	\$155.00
ORO-9-2	AMC438546	AMC438511	\$155.00
ORO-10-2	AMC438547	AMC438511	\$155.00
ORO-11-2	AMC438548	AMC438511	\$155.00
ORO-12-2	AMC438549	AMC438511	\$155.00
ORO-13-2	AMC438550	AMC438511	\$155.00
ORO-14-2	AMC438551	AMC438511	\$155.00
ORO-15-2	AMC438552	AMC438511	\$155.00
ORO-16-2	AMC438553	AMC438511	\$155.00
STONE CABIN-2	AMC438554	AMC438511	\$155.00
STONE CABIN-2	AMC438555	AMC438511	\$155.00

**United States Department of the Interior**  
**Bureau of Land Management**  
 BUSINESS & SUPPORT SVCS DIV  
 ONE N CENTRAL AVE SUITE 800  
 PHOENIX, AZ 85004 -4427  
 Phone: (602) 417-9200

Receipt

No: 3647310

<b>Transaction #:</b> 3751297	
<b>Date of Transaction:</b> 08/30/2016	
CUSTOMER:	
PETER ROME 19551 NORTH PARK BLVD. SHAKER HEIGHTS, OH 44122 US	

LINE #	QTY	DESCRIPTION	REMARKS	UNIT PRICE	TOTAL
1	1.00	LOCATABLE MINERALS / MINING CLAIMS- NOT NEW-UNADJUD, ONE AUTH NO. ONLY / MINING CLAIM MONEY RECEIVED CASES: AMC433639/\$14260.00		- n/a -	14260.00
<b>TOTAL:</b>					<b>\$14,260.00</b>

PAYMENT INFORMATION			
NOTE: Items will appear on credit card statement as "BLM O Mining Claim".			
1	AMOUNT:	14260.00	POSTMARKED: N/A
	TYPE:	CREDIT CARD	RECEIVED: 08/30/2016
	NAME:	PETER ROME 19551 NORTH PARK BLVD. SHAKER HEIGHTS OH 44122 US	
	CARD NO:	XXXXXXXXXXXX1004	AUTH CODE: 141654
	NAME ON CARD:	PETER ROME	
	EXPIRES:	02/2020	
	SIGNATURE:		

REMARKS

This receipt was generated by the automated BLM Collections and Billing System and is a paper representation of a portion of the official electronic record contained therein.

**NOTICE!!**

**These documents have been scanned!**

**Do not place un-scanned documents beneath this notice!**

**Do not remove this notice from this file!**

GPO Jacket No. 560-102  
Print Order 61540  
Rise Business Services, LLC  
Job=AZ15 5/2/2019



Box Number= AZ15016



Claim Begin-End: AMC438511-AMC438555

5 Miscellaneous



AZ15016-15

AMC438349-AMC438982

**United States Department of the Interior**  
**Bureau of Land Management**  
 DIV OF LANDS, MINRLS & ENERGY  
 ONE N CENTRAL AVE  
 PHOENIX, AZ 85004 -4427  
 Phone: 602-417-9200

Amc 416016  
 Amc 438511

Receipt

No: 3917681

<b>Transaction #:</b> 4027148	
<b>Date of Transaction:</b> 08/02/2017	
<b>CUSTOMER:</b>	
PLACER MINING BONANZA LLC C/O ULMER & BERNE LLP 1660 W 2ND ST SUITE 1100 CLEVELAND, OH 44113 US	

LINE #	QTY	DESCRIPTION	REMARKS	UNIT PRICE	TOTAL
1	1.00	LOCATABLE MINERALS / MINING CLAIMS- NOT NEW-UNADJUD, ONE AUTH NO. ONLY / MINING CLAIM MONEY RECEIVED <b>CASES: AMC416017/\$120.00</b>	AMENDMENT - 12	- n/a -	120.00
2	1.00	LOCATABLE MINERALS / MINING CLAIMS- NEW, UNADJUD, ONE OR MORE AUTH NOS / NEW MINING CLAIM PROCESSING FEE <b>CASES: AMC445156/\$20.00</b>		- n/a -	20.00
3	1.00	LOCATABLE MINERALS / MINING CLAIMS- NEW, UNADJUD, ONE OR MORE AUTH NOS / NEW MINING CLAIMS LOCATION FEE <b>CASES: AMC445156/\$37.00</b>		- n/a -	37.00
4	1.00	LOCATABLE MINERALS / MINING CLAIMS- NEW, UNADJUD, ONE OR MORE AUTH NOS / NEW MINING CLAIMS MAINTENANCE FEE <b>CASES: AMC445156/\$155.00</b>		- n/a -	155.00
<b>TOTAL:</b>					<b>\$332.00</b>

PAYMENT INFORMATION			
1	AMOUNT:	332.00	POSTMARKED: N/A
	TYPE:	CHECK	RECEIVED: 08/01/2017
	CHECK NO:	233694	
	NAME:	ULMER & BERNE LLP 1660 W 2ND ST SUITE 1100 CLEVELAND OH 44113 US	

FOR AMENDMENTS ON  
 Amc 438511-438519,  
 438522, 438555  
 635 ENTERED 8/3/17. RM

AMENDMENT ON Amc 416017, REDUCING  
 ACREAGE TO 20 ACRES. 635 ENTERED  
 8/3/2017. RM

REMARKS

This receipt was generated by the automated BLM Collections and Billing System and is a paper representation of a portion of the official electronic record contained therein.

July 28, 2017

**VIA FEDERAL EXPRESS**

Ms. Rebecca Heick, Deputy State Director  
Bureau of Land Management  
Arizona State Office  
One North Central Avenue, Suite 800  
Phoenix, AZ 85004-4427

Re: Recording of Placer Claims

Dear Ms. Heick

For filing in the records of Bureau of Land Management, please find enclosed the following:

1. Location Notice Placer Mining Claim for Dragon 888-2 (AMC 416017);
2. Location Notice Placer Mining Claim Amended to Reduce Acreage for Dragon 888 (AMC 416017);
3. Amended Location Notice Placer Mining Claim for Stone Cabin-2 (AMC 438555);
4. Amended Location Notice Placer Mining Claim for Bonanza-2-2 (AMC 438522);
5. Amended Location Notice Placer Mining Claim for BH-1-2 (AMC 438511);
6. Amended Location Notice Placer Mining Claim for BH-2-2 (AMC 438512);
7. Amended Location Notice Placer Mining Claim for BH-3-2 (AMC 438513);
8. Amended Location Notice Placer Mining Claim for BH-4-2 (AMC 438514);
9. Amended Location Notice Placer Mining Claim for BH-5-2 (AMC 438515);
10. Amended Location Notice Placer Mining Claim for BH-6-2 (AMC 438516);
11. Amended Location Notice Placer Mining Claim for BH-7-2 (AMC 438517);
12. Amended Location Notice Placer Mining Claim for BH-9-2 (AMC 438518); and
13. Amended Location Notice Placer Mining Claim for BH-10-2 (AMC 438519).

RECEIVED  
BLM AZ STATE OFFICE  
2017 AUG - 1 P 3:03  
PHOENIX, ARIZONA

CLEVELAND

COLUMBUS

CINCINNATI

CHICAGO

BOCA RATON

ULMER.COM



Ms. Rebecca Heick, Deputy State Director  
July 28, 2017  
Page 2

These claims have already been recorded in La Paz County and Yavapai County, respectively.

Also enclosed is a \$332.00 check made payable to Bureau of Land Management Recorder's Office for recording fees (\$212 for 1 new claim and \$120 for 12 amended claims at \$10 per claim).

Kindly record the enclosed documents and, after recording, return the original documents to me in the self-addressed, stamped envelope provided.

If you have any questions regarding this matter or need additional information, please do not hesitate to contact me.

Sincerely,

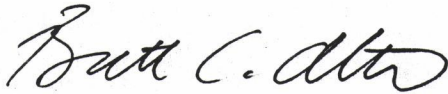

Brett C. Altier

Enclosures

2274130v1  
40068.0000

RECEIVED  
BLM AZ STATE OFFICE  
2017 AUG - 1 P 3:03  
PHOENIX, ARIZONA

# FEDEX

# Express

RECEIVED  
BLM AZ STATE OFFICE  
2017 AUG -1 P 3:03  
PHOENIX, ARIZONA

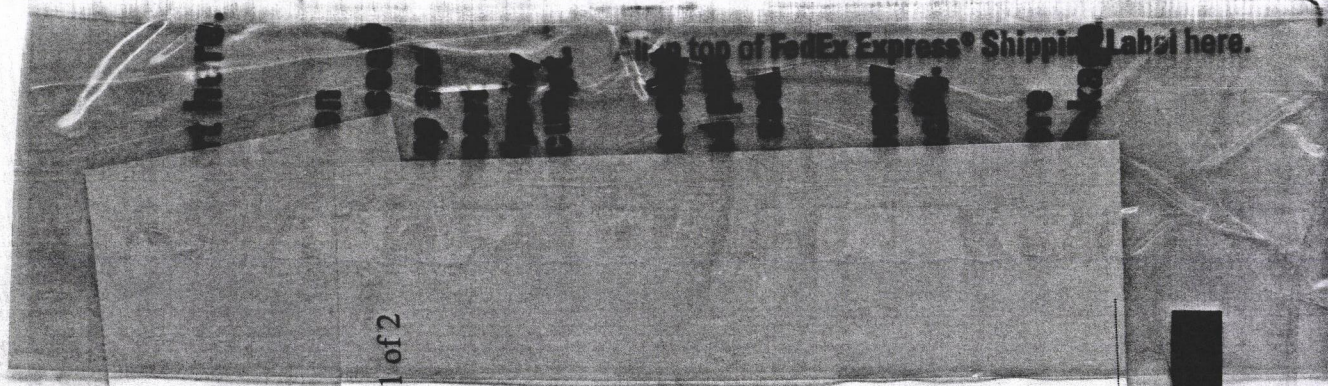

Page 1 of 2

ORIGIN ID: BKLA (216) 583-7000  
BRETT C. ALTIER  
ULMER & BERNE LLP  
1660 W. 2ND STREET  
SUITE 1100  
CLEVELAND, OH 44113  
UNITED STATES US

SHIP DATE: 28 JUL 17  
ACTWGT: 1.00 LB  
CAD: 9595989/NET3920

BILL SENDER

TO REBECCA HEICK, DEPUTY STATE DIRECTOR  
BUREAU OF LAND MGMT.  
ARIZONA STATE OFFICE  
ONE NORTH CENTRAL AVE., STE 800  
PHOENIX AZ 85004

(216) 583-7426 REF: 40068-0  
INV. PO. DEPT.



MON - 31 JUL 3:00P  
STANDARD OVERNIGHT

TRK# 7797 6009 0793  
0201

## XH ZSYA

85004  
AZ-US PHX



AK  
5 FedEx 158

ulmer | berne | llp

ATTORNEYS

RECEIVED  
BLM AZ STATE OFFICE  
2016 SEP - 1 P 4: 11

PHOENIX, ARIZONA  
August 30, 2016

BRETT C. ALTIER  
associate attorney  
direct 216.583.7426  
direct fax 216.583.7427  
baltier@ulmer.com

376837  
379547  
396777  
398267  
414568  
416016  
416638  
433622  
438511  
438908  
439008

VIA FEDEX

Bureau of Land Management  
Arizona State Office  
One North Central Avenue, Suite 800  
Phoenix, AZ 85004-4427

**RE:** Change of Address for Placer Mining Bonanza, LLC and subsidiaries.

Dear Ms

Our firm represents Placer Mining Bonanza, LLC (the "Company"). The Company is also the sole member or shareholder, respectively, of the following entities:

- Bagdad Hillside, LLC;
- Black Dragon, LLC;
- Ghost Rider Mining, LLC;
- Gold Nugget Mine, LLC;
- Jackpot Minerals, LLC;
- Jackpot Placer, LLC;
- Placer Mining Corp.;
- Plomosa Sand & Gravel, LLC (collectively, the "Subsidiaries").

We are writing to confirm that the address for all of the Companies and Subsidiaries is now as follows:

c/o Ulmer & Berne LLP  
1660 West 2<sup>nd</sup> Street, Suite 1100  
Cleveland, Ohio 44113-1448  
Attn: Peter Rome

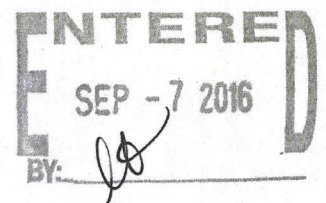

SKYLIGHT OFFICE TOWER  
1660 WEST 2ND STREET, SUITE 1100  
CLEVELAND, OHIO 44113-1448

firm  
216.583.7000

fax  
216.583.7001

internet  
www.ulmer.com

CLEVELAND

COLUMBUS

CINCINNATI

CHICAGO

ulmer | berne | llp

ATTORNEYS

Bureau of Land Management  
Notice of Change of Address  
August 30, 2016  
Page 2

RECEIVED  
BLM AZ STATE OFFICE

2016 SEP -1 P 4 11

PHOENIX, ARIZONA

Please update the records of the Bureau of Land Management, Arizona State Office, and direct all future communications to the Company and Subsidiaries to this address.

If you have any questions or need additional information, please do not hesitate to contact me. Thank you for your assistance on this matter.

Best regards,

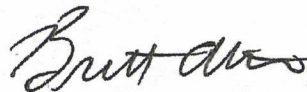

Brett C. Altier

2231366.1

**List of Proprietors**

JACKPOT MINERALS LLC[2327083], 16772 W BELL RD # 110-417, , SURPRISE, AZ, 853749702, C, MATCHED  
JACKPOT MINERALS LLC[2401861], 1660 W 2ND ST STE 1100, , CLEVELAND, OH, 441131406, C, MATCHED

CONSOLIDATED

Select Cancel

ulmer | berne | llp

ATTORNEYS

Bureau of Land Management  
June 24, 2016  
Page 2

regarding the Amendments or New Claims, please do not hesitate to contact me. Thank you in advance for your assistance on this matter.

Best regards,

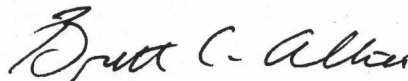

Brett C. Altier

Enclosures

RECEIVED  
BLM AT STATE OFFICE  
2016 JUN 27 P 1:32  
PHOENIX, ARIZONA

AMC438511

**NOTICE!!**

**These documents have been scanned!**

**Do not place un-scanned documents beneath this notice!**

**Do not remove this notice from this file!**

GPO Jacket No. 560-102  
Print Order 61540  
Rise Business Services, LLC  
Job=AZ15 5/2/2019



Box Number= AZ15016



Claim Begin-End: AMC438511-AMC438555

6 Location Notices-Amendments and Supporting Documents



AZ15016-15

AMC438349-AMC438982

# MINING CLAIM STATUS REPORT

Data Entered: 07/16/16 Rm

MTP Checked By: 07/16/16

GEO Checked By: 07/16/16

LEAD SERIAL NUMBER: AMC 438511 thru AMC 438555

### NUMBER OF CLAIMS & TYPE:

### CHARGES:

45 LODGE  
0 PLACER  
 \_\_\_\_\_ ASSOCIATION PLACER  
 \_\_\_\_\_ MILL SITE  
 \_\_\_\_\_ TUNNEL SITE

Location Fee @ \$37 = \$ 1665.00  
 Processing Fee @ \$20 = \$ 900.00  
 Maintenance Fee @ \$155 = \$ 6975.00  
 Add'l Maint Fee for Assoc Placer = \$ \_\_\_\_\_  
**SUBTOTAL** \$ 9540.00  
 Other Fees \$ \_\_\_\_\_  
 Other Fees \$ \_\_\_\_\_  
**TOTAL** \$ 9540.00

TOTAL ACREAGE: 20 Per Claim  
(Placer Only)

NUMBER OF LOCATORS: 1

DOCUMENTS RECEIVED VIA: Over-the-Counter [ ] Mail [  ] TIMELY FILED: Yes [  ] No [ ]

LEGAL DESCRIPTION: T 3N R 18W SEC 3, 5, 8  
 T 15N R 9W SEC 16  
 T \_\_\_\_\_ R \_\_\_\_\_ SEC \_\_\_\_\_  
 T \_\_\_\_\_ R \_\_\_\_\_ SEC \_\_\_\_\_  
 T \_\_\_\_\_ R \_\_\_\_\_ SEC \_\_\_\_\_

BLM [ ] FOREST SERVICE [ ] \_\_\_\_\_ SUBJ TO PL 359: Yes [ ] No [ ]  
WILDERNESS AREA [ ] \_\_\_\_\_

SPLIT ESTATE: N/A [ ] SX [ ] PX [ ] OTHER [ ] \_\_\_\_\_  
SRHA [ ] Was proper Notice filed if located on SHRA Land? Yes [ ] No [ ]

RECONVEYED MINERALS ON BLM LAND REQUIRE OPENING ORDER FROM 1944 TO 1993:  
Open to Entry On \_\_\_\_\_ N/A [ ]

COMMENTS/STATUS: VOID [ ] PARTIALLY VOID [ ] PVT MINERALS [ ] WITHDRAWN LANDS [ ]  
OTHER [ ] AMC 438518, 438519, 438522, 438555 = LLD + MAP DO NOT MATCH.

[ ] Claimant acknowledges that portions of the following claim(s) site(s) may be void or voidable.

Printed Name of Claimant \_\_\_\_\_ Signature of Claimant \_\_\_\_\_

\*\*\*\*\*FINAL ADJUDICATION\*\*\*\*\*

DATE 4/10/17 INITIALS pb

AMC 438511





Brown, Pauline &lt;paulinebrown@blm.gov&gt;

---

**AMC438511**

2 messages

---

**Brown, Pauline** <paulinebrown@blm.gov>  
To: baltier@ulmer.com

Thu, Apr 13, 2017 at 3:36 PM

Good Afternoon Brett,

I spoke to you this morning concerning several mining claims in Lead file # AMC438511.

In addition to providing an Amendment (at \$10 per claim), for AMC438518, 519, 522 and 555, you will also need to correct the legal land description (LLD), for AMC438511 thru 438519; the LLD's read Township 15, Range 09 West, Section 16, Quarter Section \_\_\_\_\_. You will notice that the Township information is missing NORTH (should read 15 North).

The claim acreage should read 20 acres in size on AMC438511 and 438512 (the notice reads: This claim is 40 acres in size.

If you have any questions, please feel free to call me.

Regards,

--  
PAULINE BROWN  
LAND LAW EXAMINER  
BUREAU OF LAND MANAGEMENT  
ARIZONA STATE OFFICE  
ONE NORTH CENTRAL AVE, STE 800  
PHOENIX, AZ 85004-4427  
OFFICE: (602) 417-9360  
FAX: (602) 417-9490  
paulinebrown@blm.gov  
www.blm.gov/az  
<https://www.facebook.com/BLMArizona>

---

**Altier, Brett** <baltier@ulmer.com>  
To: "Brown, Pauline" <paulinebrown@blm.gov>

Thu, Apr 13, 2017 at 5:31 PM

Thank you, Pauline. I will review with our client and get amendments submitted as soon as possible.

Brett

-----  
Brett C. Altier  
Ulmer & Berne LLP  
216.583.7426

**From:** Brown, Pauline [mailto:paulinebrown@blm.gov]  
**Sent:** Thursday, April 13, 2017 6:36 PM  
**To:** Altier, Brett  
**Subject:** AMC438511

[Quoted text hidden]

84



County Recorder Space:  
Upon recording return to:  
Ulmer & Berne LLP  
Attn: Peter Rome, Esq.  
1660 West 2nd St., Suite 1100  
Cleveland, OH 44113

AMENDED LOCATION NOTICE PLACER MINING CLAIM

NOTICE IS HEREBY GIVEN that the BH-1-2 placer mining claim (AMC 438511) has been located by Placer Mining Bonanza, LLC, whose current mailing address is: c/o Peter A. Rome, Esq., Ulmer & Berne LLP, 1660 W. 2<sup>nd</sup> Street, Suite 1100, Cleveland, Ohio 44113-1448, and phone number is (917) 428-1320.

This Claim was previously recorded at 2016-0041158 of the Yavapai County Records.

This Notice is being filed to amend and correct the legal description of this claim as set forth herein.

The general course of the claim is east to west and is situated in Yavapai County, Arizona.

This claim is 1320 feet in length and 660 feet in width. This claim runs from the location monument on which this location notice is posted. This claim is marked by four monuments, one at each corner of the claim. The location monument on which this Notice is posted is situated within:

Township 15 North, Range 09 West, Section 16, Quarter Section: W 1/2 of SE 1/4 of NW 1/4

Yavapai County, Arizona, Gila and Salt River Base and Meridian. This claim is 20 acres in size.

The locality of this claim with reference to some natural object or permanent monument and additional information (if any) concerning its locality is as follows: The NW corner of this claim is 1320' E and 1320' S from NW corner of Section 16, Township 15 N, Range 9 W.

Dated and posted on the ground this 25 day of May, 2017

PLACER MINING BONANZA, LLC  
a Delaware limited liability company

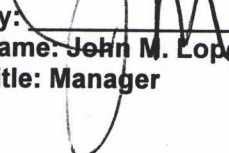
By:   
Name: John M. Lopes  
Title: Manager

RECEIVED  
PLM AZ COUNTY OFFICE  
2017 AUG - 1 P 3:04  
PHOENIX, ARIZONA

AMC 438511

Map on following page

**MINING CLAIM MAP**

Lode  Placer

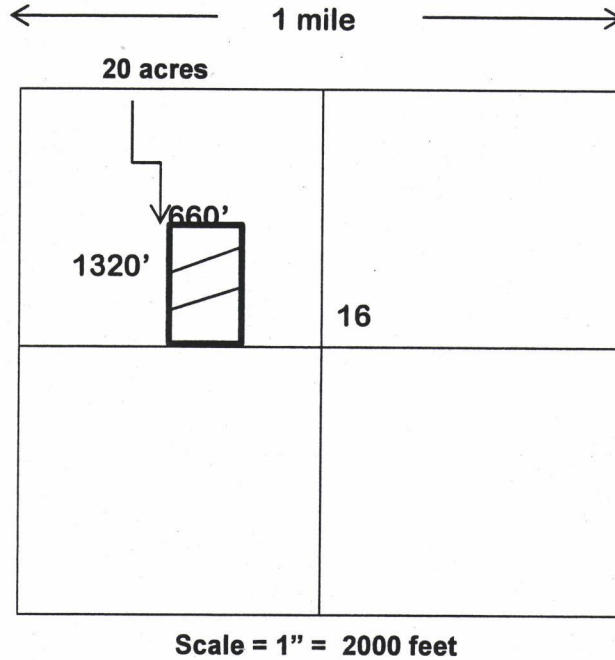

1. The above map depicts the BH-1-2 mining claim, which is located in Section(s) 16, Township 15 N, Range 9 W, Gila & Salt Base Line Meridian, Yavapai County, Arizona.
2. The types of corner and location monuments used are as follows: Section Marker and steel rebar with piping.
3. The bearings and distances in degrees and feet between claim corners are as depicted on the map.

Signature \_\_\_\_\_

2223178(amended)

RECEIVED  
DLM AUSTIN OFFICE  
2017 AUG - 1 P 3: 04  
PHOENIX, ARIZONA

County Recorder Space:

**LOCATION NOTICE PLACER MINING CLAIM**

NOTICE IS HEREBY GIVEN that the BH- 1-2 placer mining claim has been located by Placer Mining Bonanza, LLC, whose current mailing address is: c/o Peter A. Rome, Esq., Ulmer & Berne LLP, 1660 W. 2<sup>nd</sup> Street, Suite 1100, Cleveland, Ohio 44113-1448, and phone number is (917) 428-1320.

This claim was previously part of the BH-1 placer mining claim (AMC433 622).

The general course of the claim is east to west and is situated in Yavapai County, Arizona.

This claim is 1320 feet in length and 660 feet in width. This claim runs from the location monument on which this location notice is posted. This claim is marked by four monuments, one at each corner of the claim. The location monument on which this Notice is posted is situated within:

Township 15, Range 09 West, Section 16, Quarter Section: W 1/2 of SE 1/4 of NW 1/4

Yavapai County, Arizona, Gila and Salt River Base and Meridian. This claim is 40 acres in size.

The locality of this claim with reference to some natural object or permanent monument and additional information (if any) concerning its locality is as follows: Section Marker and natural stone with wood post.

Dated and posted on the ground this 24 day of June, 2016.

PLACER MINING BONANZA, LLC

By: Brett Ulmer

Its: Attorney In Fact

Map on following page

RECEIVED  
BLM AZ STATE OFFICE  
2016 JUN 27 P 1:34  
PHOENIX, ARIZONA

AMC438511

**MINING CLAIM MAP**

Lode  Placer

← 1 mile →

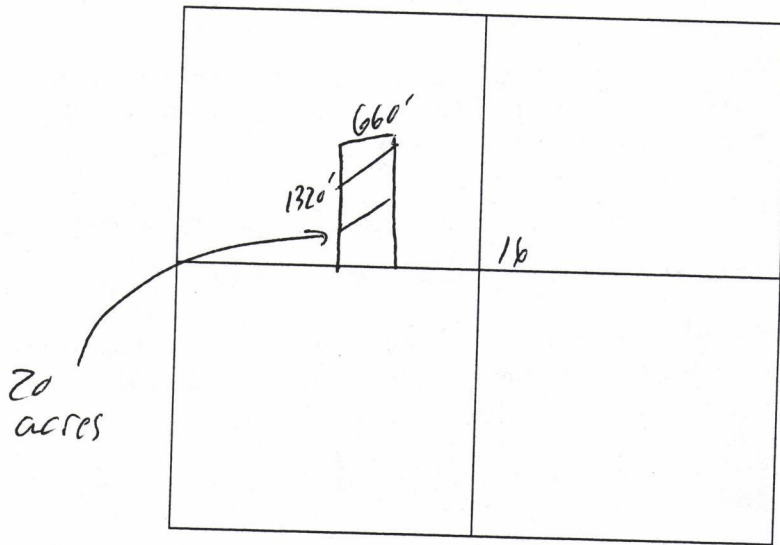

Scale = 1" = 2000 feet

1. The above map depicts the BH-1-2 mining claim, which is located in Section(s) 16, Township 15 N, Range 9 W, Gila & Salt Base Line Meridian, Yavapai County, Arizona.
2. The types of corner and location monuments used are as follows: natural rock and wood post.
3. The bearings and distances in degrees and feet between claim corners are as depicted on the map.

Signature Bruce A. [unclear] / Attorney In Fact

PHOENIX, ARIZONA

2016 JUN 27 P 1:34

RECEIVED  
BLM AZ STATE OFFICE

AHC438511

814

County Recorder Space:  
Upon recording return to:  
Ulmer & Berne LLP  
Attn: Peter Rome, Esq.  
1660 West 2nd St., Suite 1100  
Cleveland, OH 44113



**AMENDED LOCATION NOTICE PLACER MINING CLAIM**

NOTICE IS HEREBY GIVEN that the BH-2-2 placer mining claim (**AMC 438512**) has been located by Placer Mining Bonanza, LLC, whose current mailing address is: c/o Peter A. Rome, Esq., Ulmer & Berne LLP, 1660 W. 2<sup>nd</sup> Street, Suite 1100, Cleveland, Ohio 44113-1448, and phone number is (917) 428-1320.

This Claim was previously recorded at 2016-0041159 of the Yavapai County Records.

This Notice is being filed to amend and correct the legal description of this claim as set forth herein.

The general course of the claim is east to west and is situated in Yavapai County, Arizona.

This claim is 1320 feet in length and 660 feet in width. This claim runs from the location monument on which this location notice is posted. This claim is marked by four monuments, one at each corner of the claim. The location monument on which this Notice is posted is situated within:

Township 15 North, Range 09 West, Section 16, Quarter Section: E 1/2 of SW 1/4 of NE 1/4

Yavapai County, Arizona, Gila and Salt River Base and Meridian. This claim is 20 acres in size.

The locality of this claim with reference to some natural object or permanent monument and additional information (if any) concerning its locality is as follows: The NE corner of this claim is 1320' W and 1320' S from NE corner of Section 16, Township 15 N, Range 9 W.

Dated and posted on the ground this 22 day of May, 2017

**PLACER MINING BONANZA, LLC**  
a Delaware limited liability company

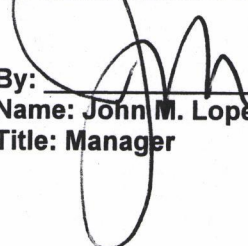
By:   
Name: John M. Lopes  
Title: Manager

RECEIVED  
DLM AZ COUNTY OFFICE  
2017 AUG - 1 P 3:05  
PHOENIX, ARIZONA

Amc 438512

Map on following page

**MINING CLAIM MAP**

Lode  Placer

← 1 mile →

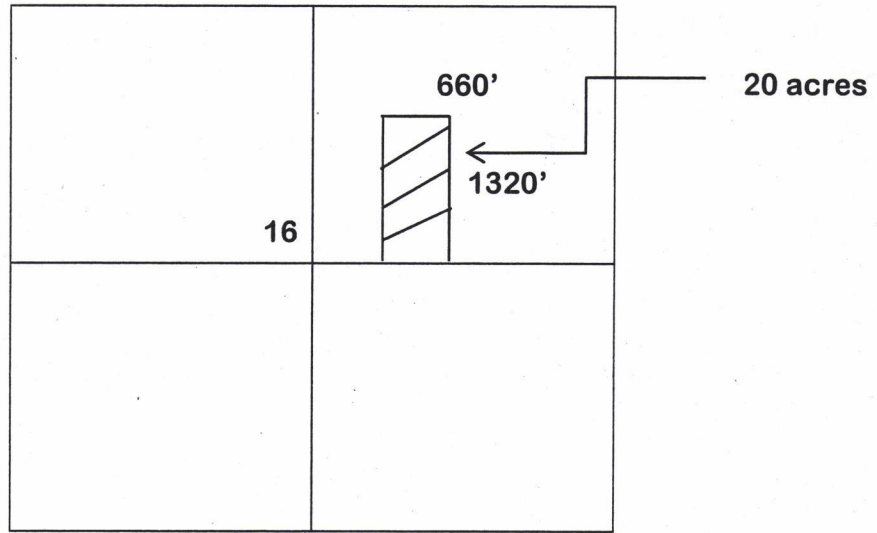

Scale = 1" = 2000 feet

1. The above map depicts the BH-2-2 mining claim, which is located in Section(s) 16, Township 15 N, Range 9 W, Gila & Salt Base Line Meridian, Yavapai County, Arizona.
2. The types of corner and location monuments used are as follows: Section Marker and steel rebar with piping.
3. The bearings and distances in degrees and feet between claim corners are as depicted on the map.

Signature \_\_\_\_\_

2223178(amended)

RECEIVED  
PLM / [unclear]  
2017 AUG - 1 P 3:05  
PHOENIX, ARIZONA

County Recorder Space:

---

**LOCATION NOTICE PLACER MINING CLAIM**

NOTICE IS HEREBY GIVEN that the BH-2-2 placer mining claim has been located by Placer Mining Bonanza, LLC, whose current mailing address is: c/o Peter A. Rome, Esq., Ulmer & Berne LLP, 1660 W. 2<sup>nd</sup> Street, Suite 1100, Cleveland, Ohio 44113-1448, and phone number is (917) 428-1320.

This claim was previously part of the BH-2 placer mining claim (AMC4336 23).

The general course of the claim is east to west and is situated in Yavapai County, Arizona.

This claim is 1320 feet in length and 660 feet in width. This claim runs from the location monument on which this location notice is posted. This claim is marked by four monuments, one at each corner of the claim. The location monument on which this Notice is posted is situated within:

Township 15, <sup>N</sup> Range 09 West, Section 16, Quarter Section: E 1/2 of SW 1/4 of NE 1/4

Yavapai County, Arizona, Gila and Salt River Base and Meridian. This claim is 40 acres in size.

---

The locality of this claim with reference to some natural object or permanent monument and additional information (if any) concerning its locality is as follows: Section Marker and natural stone with wood post.

Dated and posted on the ground this 24 day of June, 2016.

PLACER MINING BONANZA, LLC

By: Brett Alter  
Its: Attorney In Fact

Map on following page

RECEIVED  
BLM AZ STATE OFFICE  
2016 JUN 27 P. 1:34  
PHOENIX, ARIZONA

2016  
AMC438512



MINING CLAIM MAP

Lode  Placer

← 1 mile →

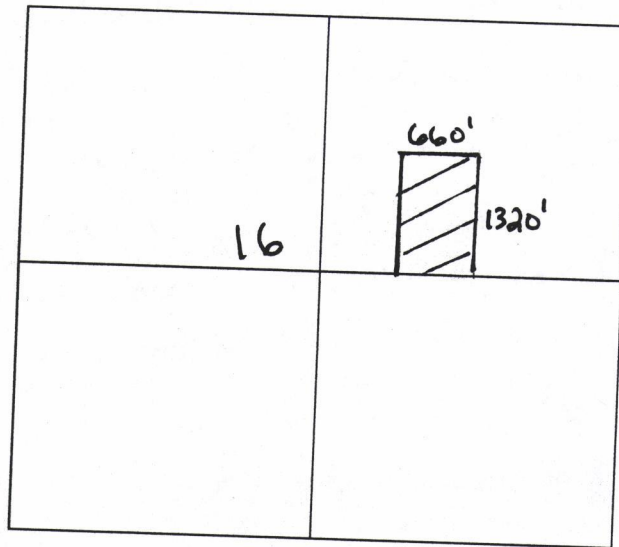

Scale = 1" = 2000 feet

1. The above map depicts the BH-2-2 mining claim, which is located in Section(s) 16, Township 15 N, Range 9 W, Gila & Salt Base Line Meridian, Yavapai County, Arizona.
2. The types of corner and location monuments used are as follows: natural rock and wood post.
3. The bearings and distances in degrees and feet between claim corners are as depicted on the map.

Signature Brett Altus / Attorney In Fact

2223181(new)

AHC438512

RECEIVED  
BLM AZ STATE OFFICE  
2016 JUN 27 P 1:34  
PHOENIX, ARIZONA

County Recorder Space:  
Upon recording return to:  
Ulmer & Berne LLP  
Attn: Peter Rome, Esq.  
1660 West 2nd St., Suite 1100  
Cleveland, OH 44113



**AMENDED LOCATION NOTICE PLACER MINING CLAIM**

NOTICE IS HEREBY GIVEN that the BH-3-2 placer mining claim (AMC 438513) has been located by Placer Mining Bonanza, LLC, whose current mailing address is: c/o Peter A. Rome, Esq., Ulmer & Berne LLP, 1660 W. 2<sup>nd</sup> Street, Suite 1100, Cleveland, Ohio 44113-1448, and phone number is (917) 428-1320.

This Claim was previously recorded at 2016-0041160 of the Yavapai County Records.

This Notice is being filed to amend and correct the legal description of this claim as set forth herein.

The general course of the claim is east to west and is situated in Yavapai County, Arizona.

This claim is 1320 feet in length and 660 feet in width. This claim runs from the location monument on which this location notice is posted. This claim is marked by four monuments, one at each corner of the claim. The location monument on which this Notice is posted is situated within:

Township 15 North, Range 09 West, Section 16, Quarter Section: W 1/2 of NW 1/4 of SW 1/4

Yavapai County, Arizona, Gila and Salt River Base and Meridian. This claim is 20 acres in size.

The locality of this claim with reference to some natural object or permanent monument and additional information (if any) concerning its locality is as follows: The SW corner of this claim is 0' E and 1320' N from SW corner of Section 16, Township 15 N, Range 9 W.

Dated and posted on the ground this 22 day of May, 2017

PLACER MINING BONANZA, LLC  
a Delaware limited liability company

By: [Signature]  
Name: John M. Lopes  
Title: Manager

RECEIVED  
PLM & BERNE OFFICE  
2017 AUG - 1 P 3:05  
PHOENIX, ARIZONA

AMC 438513

Map on following page

**MINING CLAIM MAP**

Lode  Placer

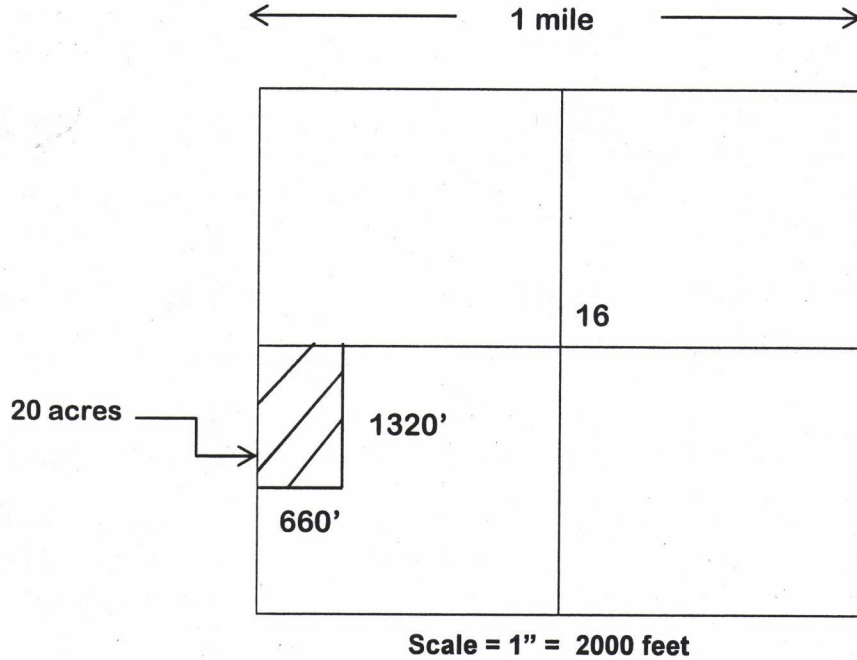

1. The above map depicts the   BH-3-2   mining claim, which is located in Section(s) 16, Township 15 N, Range 9 W, Gila & Salt Base Line Meridian, Yavapai County, Arizona.
2. The types of corner and location monuments used are as follows: Section Marker and steel rebar with piping.
3. The bearings and distances in degrees and feet between claim corners are as depicted on the map.

Signature \_\_\_\_\_

2223178(amended)

RECEIVED  
DLM AZ STATE OFFICE  
2011 AUG - 1 P 3:05  
PHOENIX, ARIZONA

County Recorder Space:

**LOCATION NOTICE PLACER MINING CLAIM**

NOTICE IS HEREBY GIVEN that the BH-3-2 placer mining claim has been located by Placer Mining Bonanza, LLC, whose current mailing address is: c/o Peter A. Rome, Esq., Ulmer & Berne LLP, 1660 W. 2<sup>nd</sup> Street, Suite 1100, Cleveland, Ohio 44113-1448, and phone number is (917) 428-1320.

This claim was previously part of the BH-3 placer mining claim (AMC4336 24).

The general course of the claim is east to west and is situated in Yavapai County, Arizona.

This claim is 1320 feet in length and 660 feet in width. This claim runs from the location monument on which this location notice is posted. This claim is marked by four monuments, one at each corner of the claim. The location monument on which this Notice is posted is situated within:

Township 15<sup>N</sup>, Range 09 West, Section 16, Quarter Section: W 1/2 of NW 1/4 of SW 1/4

Yavapai County, Arizona, Gila and Salt River Base and Meridian. This claim is <sup>20</sup>~~40~~ acres in size.

The locality of this claim with reference to some natural object or permanent monument and additional information (if any) concerning its locality is as follows: Section Marker and natural stone with wood post.

Dated and posted on the ground this 24 day of June, 2016.

PLACER MINING BONANZA, LLC

By: Brett Alberts

Its: Attorney In Fact

Map on following page

RECEIVED  
BLM AZ STATE OFFICE  
2016 JUN 27 P 1:34  
PHOENIX, ARIZONA

AHC438513

MINING CLAIM MAP

Lode  Placer

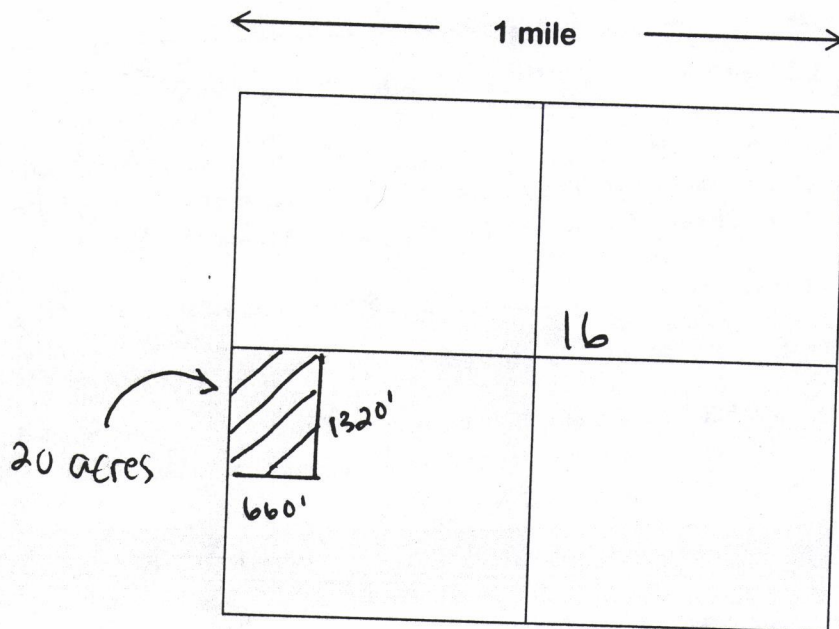

Scale = 1" = 2000 feet

1. The above map depicts the BH-3-2 mining claim, which is located in Section(s) 16, Township 15 N, Range 9 W, Gila & Salt Base Line Meridian, Yavapai County, Arizona.
2. The types of corner and location monuments used are as follows: Natural rock and wood post.
3. The bearings and distances in degrees and feet between claim corners are as depicted on the map.

Signature Brent Altus / Attorney In Fact

2223178(amended)

PHOENIX, ARIZONA

2016 JUN 27 P 1:34

RECEIVED  
BLM AZ STATE OFFICE

AHC438513

County Recorder Space:  
Upon recording return to:  
Ulmer & Berne LLP  
Attn: Peter Rome, Esq.  
1660 West 2nd St., Suite 1100  
Cleveland, OH 44113



**AMENDED LOCATION NOTICE PLACER MINING CLAIM**

NOTICE IS HEREBY GIVEN that the BH-4-2 placer mining claim (AMC 438514) has been located by Placer Mining Bonanza, LLC, whose current mailing address is: c/o Peter A. Rome, Esq., Ulmer & Berne LLP, 1660 W. 2<sup>nd</sup> Street, Suite 1100, Cleveland, Ohio 44113-1448, and phone number is (917) 428-1320.

This Claim was previously recorded at 2016-0041161 of the Yavapai County Records.

This Notice is being filed to amend and correct the legal description of this claim as set forth herein.

The general course of the claim is east to west and is situated in Yavapai County, Arizona.

This claim is 1320 feet in length and 660 feet in width. This claim runs from the location monument on which this location notice is posted. This claim is marked by four monuments, one at each corner of the claim. The location monument on which this Notice is posted is situated within:

Township 15 North, Range 09 West, Section 16, Quarter Section: Lot 2, W 1/2 of NE 1/4 of SW 1/4

Yavapai County, Arizona, Gila and Salt River Base and Meridian. This claim is 20 acres in size.

The locality of this claim with reference to some natural object or permanent monument and additional information (if any) concerning its locality is as follows: The SW corner of this claim is 1320' E and 1320' N from SW corner of Section 16, Township 15 N, Range 9 W.

Dated and posted on the ground this 22 day of May, 2017

PLACER MINING BONANZA, LLC  
a Delaware limited liability company

By: [Signature]  
Name: John M. Lopes  
Title: Manager

RECEIVED  
BLM A7 STATE OFFICE  
2017 AUG - 1 P 3: 05  
PHOENIX, ARIZONA

Map on following page

AMC 438514

# MINING CLAIM MAP

Lode  Placer

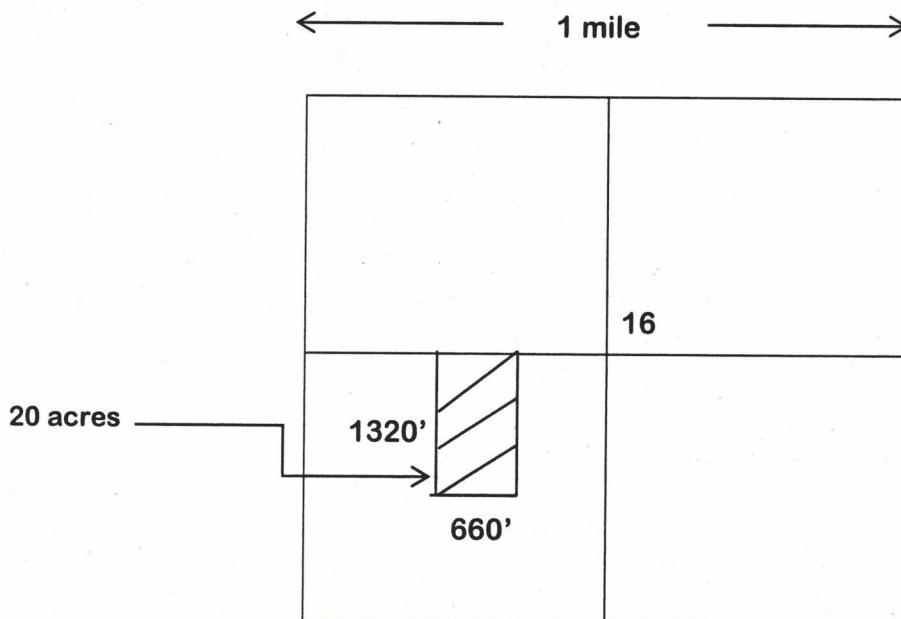

Scale = 1" = 2000 feet

1. The above map depicts the BH-4-2 mining claim, which is located in Section(s) 16, Township 15 N, Range 9 W, Gila & Salt Base Line Meridian, Yavapai County, Arizona.
2. The types of corner and location monuments used are as follows: Section Marker and steel rebar with piping.
3. The bearings and distances in degrees and feet between claim corners are as depicted on the map.

Signature \_\_\_\_\_

2223178(amended)

RECEIVED  
BLM AVASTRETTA OFFICE  
2017 AUG - 1 P 3: 05  
PHOENIX, ARIZONA

County Recorder Space:

**LOCATION NOTICE PLACER MINING CLAIM**

NOTICE IS HEREBY GIVEN that the BH- 4-2 placer mining claim has been located by Placer Mining Bonanza, LLC, whose current mailing address is: c/o Peter A. Rome, Esq., Ulmer & Berne LLP, 1660 W. 2<sup>nd</sup> Street, Suite 1100, Cleveland, Ohio 44113-1448, and phone number is (917) 428-1320.

This claim was previously part of the BH- 4 placer mining claim (AMC433 25).

The general course of the claim is east to west and is situated in Yavapai County, Arizona.

This claim is 1320 feet in length and 660 feet in width. This claim runs from the location monument on which this location notice is posted. This claim is marked by four monuments, one at each corner of the claim. The location monument on which this Notice is posted is situated within:

Township 15, <sup>N</sup> Range 09 West, Section 16, Quarter Section: Lot 2, W 1/2 of NE 1/4 of SW 1/4

Yavapai County, Arizona, Gila and Salt River Base and Meridian. This claim is <sup>20</sup>40 acres in size.

The locality of this claim with reference to some natural object or permanent monument and additional information (if any) concerning its locality is as follows: Section Marker and natural stone with wood post.

Dated and posted on the ground this 24 day of June, 2016.

PLACER MINING BONANZA, LLC

By: *Peter A. Rome*  
Its: *Attorney In Fact*

Map on following page

RECEIVED  
BLM A7 STATE OFFICE  
2016 JUN 27 P 1:34  
PHOENIX, ARIZONA

AMC438514



# MINING CLAIM MAP

Lode  Placer

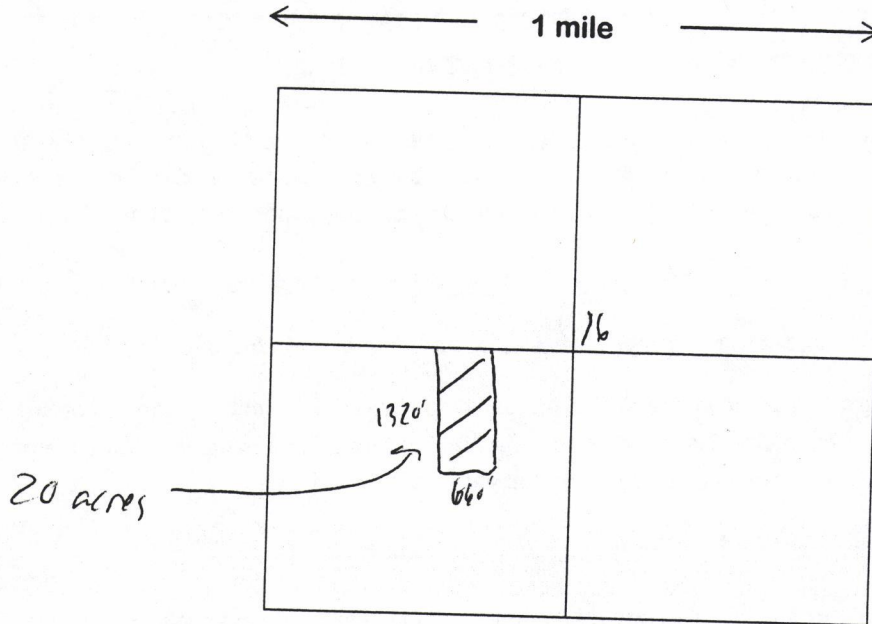

Scale = 1" = 2000 feet

1. The above map depicts the BH- 4-2 mining claim, which is located in Section(s) 16, Township 15 N, Range 9 W, Gila & Salt Base Line Meridian, Yavapai County, Arizona.
2. The types of corner and location monuments used are as follows: Natural rock and wood post.
3. The bearings and distances in degrees and feet between claim corners are as depicted on the map.

Signature Burt Allen / Attorney In Fact

2223178(amended)

RECEIVED  
BLM AZ STATE OFFICE  
2016 JUN 27 P 1:34  
PHOENIX, ARIZONA

AHC438514

39



County Recorder Space:  
Upon recording return to:  
Ulmer & Berne LLP  
Attn: Peter Rome, Esq.  
1660 West 2nd St., Suite 1100  
Cleveland, OH 44113

**AMENDED LOCATION NOTICE PLACER MINING CLAIM**

NOTICE IS HEREBY GIVEN that the BH-5-2 placer mining claim (AMC 438515) has been located by Placer Mining Bonanza, LLC, whose current mailing address is: c/o Peter A. Rome, Esq., Ulmer & Berne LLP, 1660 W. 2<sup>nd</sup> Street, Suite 1100, Cleveland, Ohio 44113-1448, and phone number is (917) 428-1320.

This Claim was previously recorded at 2016-0041162 of the Yavapai County Records.

This Notice is being filed to amend and correct the legal description of this claim as set forth herein.

The general course of the claim is east to west and is situated in Yavapai County, Arizona.

This claim is 1320 feet in length and 660 feet in width. This claim runs from the location monument on which this location notice is posted. This claim is marked by four monuments, one at each corner of the claim. The location monument on which this Notice is posted is situated within:

Township 15 North, Range 09 West, Section 16, Quarter Section: Lot 1, E 1/2 of NW 1/4 of SE 1/4

Yavapai County, Arizona, Gila and Salt River Base and Meridian. This claim is 20 acres in size.

The locality of this claim with reference to some natural object or permanent monument and additional information (if any) concerning its locality is as follows: The SE corner of this claim is 1320' W and 1320' N from SE corner of Section 16, Township 15 N, Range 9 W.

Dated and posted on the ground this 22 day of May, 2017

PLACER MINING BONANZA, LLC  
a Delaware limited liability company

By: [Signature]  
Name: John M. Lopes  
Title: Manager

RECEIVED  
AUG - 1 P 3:05  
YAVAPAI COUNTY, ARIZONA  
CLERK'S OFFICE

AMC 438515

Map on following page

# MINING CLAIM MAP

Lode  Placer

← 1 mile →

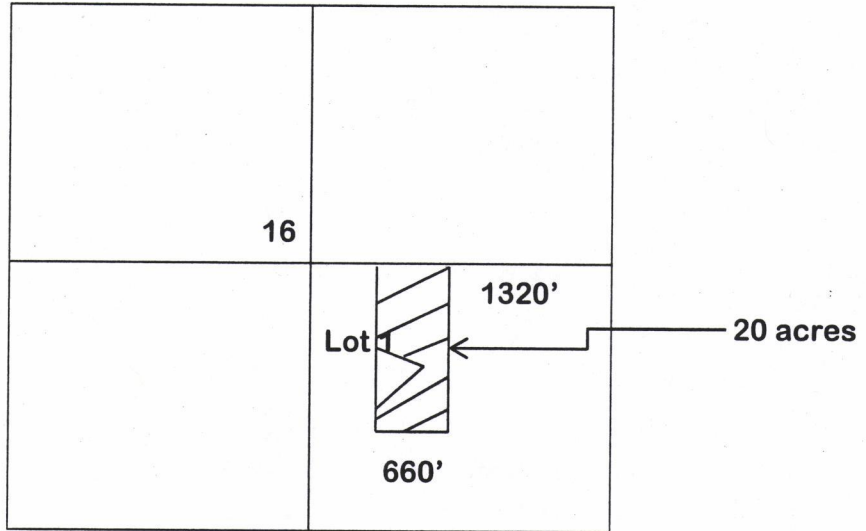

Scale = 1" = 2000 feet

1. The above map depicts the BH-5-2 mining claim, which is located in Section(s) 16, Township 15 N, Range 9 W, Gila & Salt Base Line Meridian, Yavapai County, Arizona.
2. The types of corner and location monuments used are as follows: Section Marker and steel rebar with piping.
3. The bearings and distances in degrees and feet between claim corners are as depicted on the map.

Signature \_\_\_\_\_

2223178(amended)

RECEIVED  
CLM & SURFACE OFFICE  
2011 AUG - 1 P 3:05  
PHOENIX, ARIZONA

County Recorder Space:

**LOCATION NOTICE PLACER MINING CLAIM**

NOTICE IS HEREBY GIVEN that the BH-5-2 placer mining claim has been located by Placer Mining Bonanza, LLC, whose current mailing address is: c/o Peter A. Rome, Esq., Ulmer & Berne LLP, 1660 W. 2<sup>nd</sup> Street, Suite 1100, Cleveland, Ohio 44113-1448, and phone number is (917) 428-1320.

This claim was previously part of the 5 placer mining claim (AMC433 26).

The general course of the claim is east to west and is situated in Yavapai County, Arizona.

This claim is 1320 feet in length and 660 feet in width. This claim runs from the location monument on which this location notice is posted. This claim is marked by four monuments, one at each corner of the claim. The location monument on which this Notice is posted is situated within:

Township 15, <sup>N</sup> Range 09 West, Section 16, Quarter Section: Lot 1, E 1/2 of NW 1/4 of SE 1/4

Yavapai County, Arizona, Gila and Salt River Base and Meridian. This claim is 40 acres in size.

The locality of this claim with reference to some natural object or permanent monument and additional information (if any) concerning its locality is as follows: Section Marker and natural stone with wood post.

Dated and posted on the ground this 24 day of June, 2016.

PLACER MINING BONANZA, LLC

By: Brett Altan  
Its: Attorney In Fact

Map on following page

RECEIVED  
BLM AZ STATE OFFICE  
2016 JUN 27 P 1:34  
PHOENIX, ARIZONA

AMC438515

**MINING CLAIM MAP**

Lode  Placer

← 1 mile →

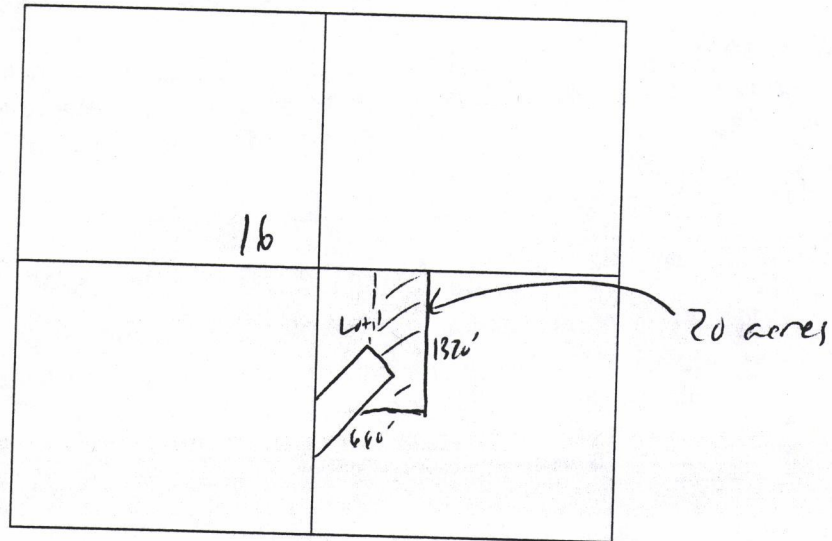

Scale = 1" = 2000 feet

1. The above map depicts the BH-5-2 mining claim, which is located in Section(s) 16, Township 15 N, Range 9 W, Gila & Salt Base Line Meridian, Yavapai County, Arizona.
2. The types of corner and location monuments used are as follows: Natural rock and wood post.
3. The bearings and distances in degrees and feet between claim corners are as depicted on the map.

Signature Brett Cetero / Attorney In Fact

2223178(amended)

RECEIVED  
BLM AZ STATE OFFICE  
2016 JUN 21 P 1:35  
PHOENIX, ARIZONA

AHC438515

County Recorder Space:  
Upon recording return to:  
Ulmer & Berne LLP  
Attn: Peter Rome, Esq.  
1660 West 2nd St., Suite 1100  
Cleveland, OH 44113



**AMENDED LOCATION NOTICE PLACER MINING CLAIM**

NOTICE IS HEREBY GIVEN that the BH-6-2 placer mining claim (AMC 438516) has been located by Placer Mining Bonanza, LLC, whose current mailing address is: c/o Peter A. Rome, Esq., Ulmer & Berne LLP, 1660 W. 2<sup>nd</sup> Street, Suite 1100, Cleveland, Ohio 44113-1448, and phone number is (917) 428-1320.

This Claim was previously recorded at 2016-0041163 of the Yavapai County Records.

This Notice is being filed to amend and correct the legal description of this claim as set forth herein.

The general course of the claim is east to west and is situated in Yavapai County, Arizona.

This claim is 1320 feet in length and 660 feet in width. This claim runs from the location monument on which this location notice is posted. This claim is marked by four monuments, one at each corner of the claim. The location monument on which this Notice is posted is situated within:

Township 15 North, Range 09 West, Section 16, Quarter Section: W 1/2 of NE 1/4 of SE 1/4

Yavapai County, Arizona, Gila and Salt River Base and Meridian. This claim is 20 acres in size.

The locality of this claim with reference to some natural object or permanent monument and additional information (if any) concerning its locality is as follows: The SE corner of this claim is 660' W and 1320' N from SE corner of Section 16, Township 15 N, Range 9 W.

Dated and posted on the ground this 22 day of May, 2017

PLACER MINING BONANZA, LLC  
a Delaware limited liability company

By: [Signature]  
Name: John M. Lopes  
Title: Manager

RECEIVED  
RLM AZ STAFF OFFICE  
2017 AUG -1 P 3:05  
PHOENIX, ARIZONA

AMC 438516

Map on following page

# MINING CLAIM MAP

Lode  Placer

← 1 mile →

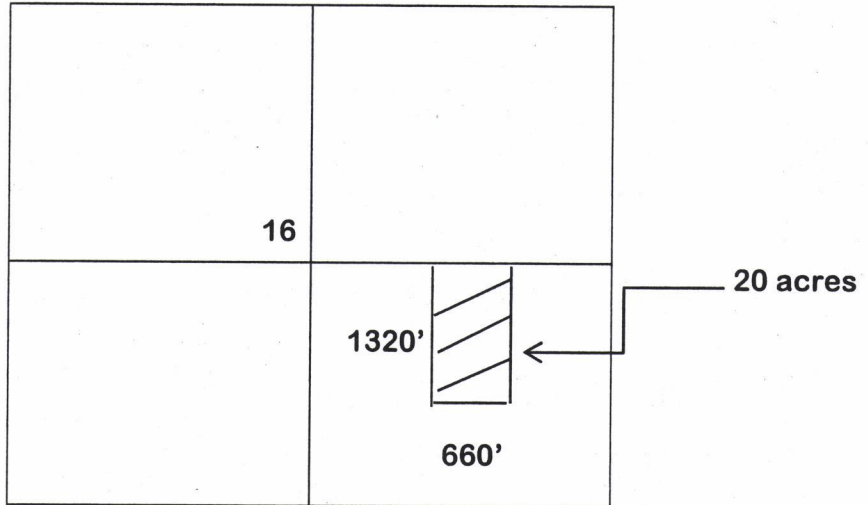

Scale = 1" = 2000 feet

1. The above map depicts the BH-6-2 mining claim, which is located in Section(s) 16, Township 15 N, Range 9 W, Gila & Salt Base Line Meridian, Yavapai County, Arizona.
2. The types of corner and location monuments used are as follows: Section Marker and steel rebar with piping.
3. The bearings and distances in degrees and feet between claim corners are as depicted on the map.

Signature \_\_\_\_\_

2223178(amended)

RECEIVED  
DLM AZ STATE OFFICE  
2017 AUG - 1 P 3:05  
PHOENIX, ARIZONA

County Recorder Space:

---

**LOCATION NOTICE PLACER MINING CLAIM**

NOTICE IS HEREBY GIVEN that the BH-6-2 placer mining claim has been located by Placer Mining Bonanza, LLC, whose current mailing address is: c/o Peter A. Rome, Esq., Ulmer & Berne LLP, 1660 W. 2<sup>nd</sup> Street, Suite 1100, Cleveland, Ohio 44113-1448, and phone number is (917) 428-1320.

This claim was previously part of the BH-6 placer mining claim (AMC4336 27).

The general course of the claim is east to west and is situated in Yavapai County, Arizona.

This claim is 1320 feet in length and 660 feet in width. This claim runs from the location monument on which this location notice is posted. This claim is marked by four monuments, one at each corner of the claim. The location monument on which this Notice is posted is situated within:

Township 15, <sup>2</sup>Range 09 West, Section 16, Quarter Section: W 1/2 of NE 1/4 of SE 1/4

Yavapai County, Arizona, Gila and Salt River Base and Meridian. This claim is <sup>26</sup>~~40~~ acres in size.

---

The locality of this claim with reference to some natural object or permanent monument and additional information (if any) concerning its locality is as follows: Section Marker and natural stone with wood post.

Dated and posted on the ground this 24 day of June, 2016.

PLACER MINING BONANZA, LLC

By: Brett Altker

Its: Attorney In Fact

Map on following page

PHOENIX, ARIZONA

2016 JUN 27 P 1:35

RECEIVED  
BLM AT STATE OFFICE

AHC438516



**MINING CLAIM MAP**

Lode  Placer

← 1 mile →

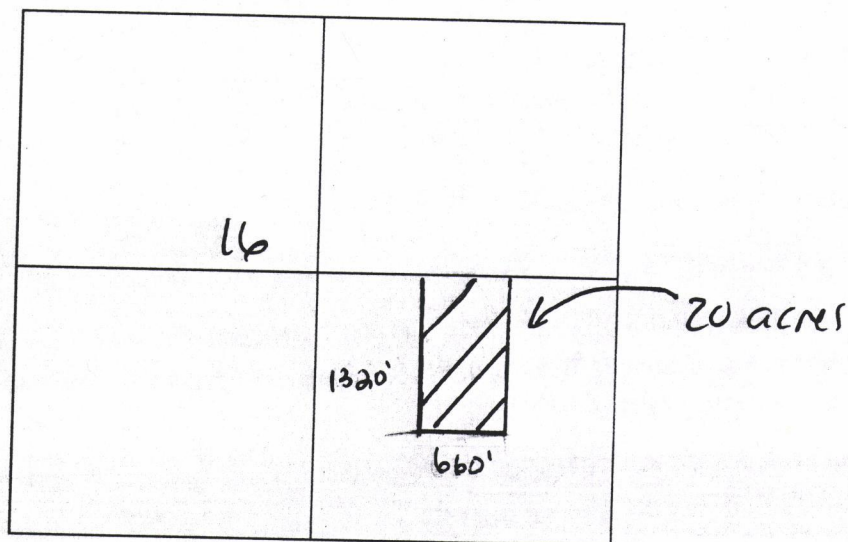

Scale = 1" = 2000 feet

1. The above map depicts the BH- 6-2 mining claim, which is located in Section(s) 16, Township 15 N, Range 9 W, Gila & Salt Base Line Meridian, Yavapai County, Arizona.
2. The types of corner and location monuments used are as follows: natural rock and wood post.
3. The bearings and distances in degrees and feet between claim corners are as depicted on the map.

AMC438516

Signature Brest Altier / Attorney In Fact

2223181(new)

RECEIVED  
BLM AZ STATE OFFICE  
PHOENIX, ARIZONA  
2016 JUN 27 P 1:35

County Recorder Space:  
Upon recording return to:  
Ulmer & Berne LLP  
Attn: Peter Rome, Esq.  
1660 West 2nd St., Suite 1100  
Cleveland, OH 44113



**AMENDED LOCATION NOTICE PLACER MINING CLAIM**

NOTICE IS HEREBY GIVEN that the BH-7-2 placer mining claim (AMC 438517) has been located by Placer Mining Bonanza, LLC, whose current mailing address is: c/o Peter A. Rome, Esq., Ulmer & Berne LLP, 1660 W. 2<sup>nd</sup> Street, Suite 1100, Cleveland, Ohio 44113-1448, and phone number is (917) 428-1320.

This Claim was previously recorded at 2016-0041164 of the Yavapai County Records.

This Notice is being filed to amend and correct the legal description of this claim as set forth herein.

The general course of the claim is east to west and is situated in Yavapai County, Arizona.

This claim is 1320 feet in length and 660 feet in width. This claim runs from the location monument on which this location notice is posted. This claim is marked by four monuments, one at each corner of the claim. The location monument on which this Notice is posted is situated within:

Township 15 North, Range 09 West, Section 16, Quarter Section: Lot 3, W 1/2 of SW 1/4 of SW 1/4

Yavapai County, Arizona, Gila and Salt River Base and Meridian. This claim is 20 acres in size.

The locality of this claim with reference to some natural object or permanent monument and additional information (if any) concerning its locality is as follows: The SW corner of this claim is 0' E and 0' N from SW corner of Section 16, Township 15 N, Range 9 W.

Dated and posted on the ground this 22 day of May, 2017

PLACER MINING BONANZA, LLC  
a Delaware limited liability company

By: [Signature]  
Name: John M. Lopes  
Title: Manager

RECEIVED  
DLHM & STATE OFFICE  
2017 AUG - 1 P 3: 06  
PHOENIX, ARIZONA

Map on following page

AMC 438517

# MINING CLAIM MAP

Lode  Placer

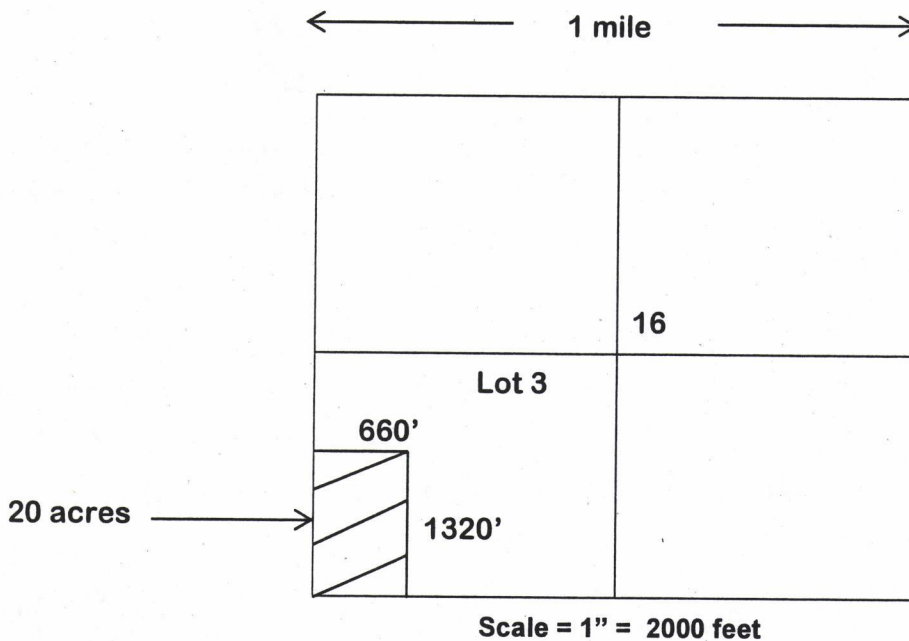

1. The above map depicts the BH-7-2 mining claim, which is located in Section(s) 16, Township 15 N, Range 9 W, Gila & Salt Base Line Meridian, Yavapai County, Arizona.
2. The types of corner and location monuments used are as follows: Section Marker and steel rebar with piping.
3. The bearings and distances in degrees and feet between claim corners are as depicted on the map.

Signature \_\_\_\_\_

2223178(amended)

RECEIVED  
PLM AND SURVEYING OFFICE  
2011 AUG - 1 P 3:06  
PHOENIX, ARIZONA

County Recorder Space:

---

**LOCATION NOTICE PLACER MINING CLAIM**

NOTICE IS HEREBY GIVEN that the BH-7-2 placer mining claim has been located by Placer Mining Bonanza, LLC, whose current mailing address is: c/o Peter A. Rome, Esq., Ulmer & Berne LLP, 1660 W. 2<sup>nd</sup> Street, Suite 1100, Cleveland, Ohio 44113-1448, and phone number is (917) 428-1320.

This claim was previously part of the BH-7 placer mining claim (AMC433628).

The general course of the claim is east to west and is situated in Yavapai County, Arizona.

This claim is 1320 feet in length and 660 feet in width. This claim runs from the location monument on which this location notice is posted. This claim is marked by four monuments, one at each corner of the claim. The location monument on which this Notice is posted is situated within:

Township 15, Range 09 West, Section 16, Quarter Section: Lot 3, W<sup>1/2</sup> of SW<sup>1/4</sup> of SW<sup>1/4</sup>  
Yavapai County, Arizona, Gila and Salt River Base and Meridian. This claim is 20 acres in size.

---

The locality of this claim with reference to some natural object or permanent monument and additional information (if any) concerning its locality is as follows: Section Marker and natural stone with wood post.

Dated and posted on the ground this 24 day of June, 2016.

PLACER MINING BONANZA, LLC

By: Brett Alkin  
Its: Attorney In Fact

RECEIVED  
BLM AZ STATE OFFICE  
2016 JUN 27 P 1:35  
PHOENIX, ARIZONA

AMC438517

Map on following page

**MINING CLAIM MAP**

Lode  Placer

← 1 mile →

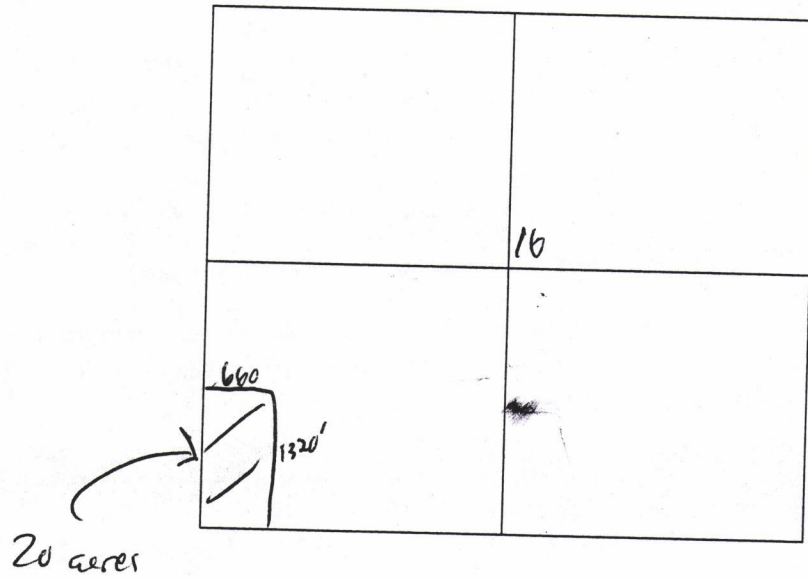

Scale = 1" = 2000 feet

1. The above map depicts the BH-7-2 mining claim, which is located in Section(s) 16, Township 15 N, Range 9 W, Gila & Salt Base Line Meridian, Yavapai County, Arizona.
2. The types of corner and location monuments used are as follows: natural rock and wood post.
3. The bearings and distances in degrees and feet between claim corners are as depicted on the map.

Signature Brett C. Allen / Attorney In Fact

RECEIVED  
BLM STATE OFFICE  
2016 JUN 27 P 1:35  
PHOENIX, ARIZONA

AHC438517

County Recorder Space:  
Upon recording return to:  
Ulmer & Berne LLP  
Attn: Peter Rome, Esq.  
1660 West 2nd St., Suite 1100  
Cleveland, OH 44113



**AMENDED LOCATION NOTICE PLACER MINING CLAIM**

NOTICE IS HEREBY GIVEN that the BH-9-2 placer mining claim (AMC 438518) has been located by Placer Mining Bonanza, LLC, whose current mailing address is: c/o Peter A. Rome, Esq., Ulmer & Berne LLP, 1660 W. 2<sup>nd</sup> Street, Suite 1100, Cleveland, Ohio 44113-1448, and phone number is (917) 428-1320.

This Claim was previously recorded at 2016-0041165 of the Yavapai County Records.

This Notice is being filed to amend and correct the legal description of this claim as set forth herein.

The general course of the claim is east to west and is situated in Yavapai County, Arizona.

This claim is 1320 feet in length and 660 feet in width. This claim runs from the location monument on which this location notice is posted. This claim is marked by four monuments, one at each corner of the claim. The location monument on which this Notice is posted is situated within:

Township 15 North, Range 09 West, Section 16, Quarter Section: Lot 5, W 1/2 of SW 1/4 of SE 1/4

Yavapai County, Arizona, Gila and Salt River Base and Meridian. This claim is 20 acres in size.

The locality of this claim with reference to some natural object or permanent monument and additional information (if any) concerning its locality is as follows: The SE corner of this claim is 1980 W and 0' N from SE corner of Section 16, Township 15 N, Range 9 W.

Dated and posted on the ground this 22 day of MM, 2017

PLACER MINING BONANZA, LLC  
a Delaware limited liability company

By: [Signature]  
Name: John M. Lopes  
Title: Manager

Map on following page

RECEIVED  
PLM AZ STATE OFFICE  
2017 AUG - 1 P 3:06  
PHOENIX, ARIZONA

AMC 438518

# MINING CLAIM MAP

Lode  Placer

← 1 mile →

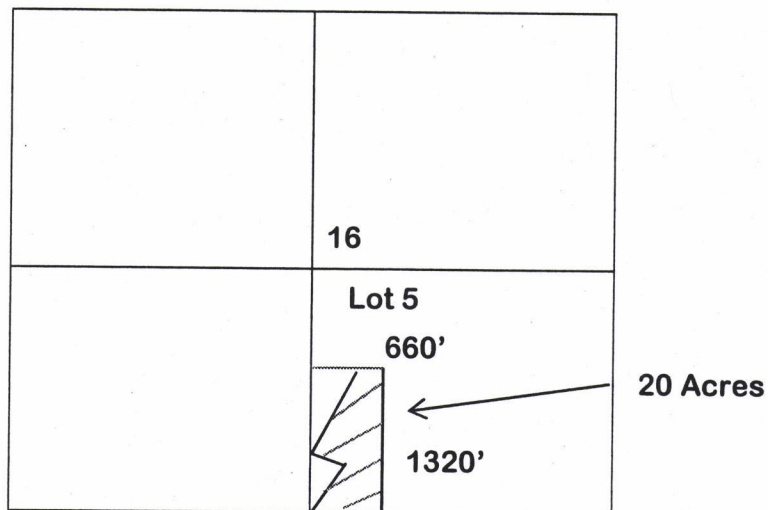

Scale = 1" = 2000 feet

1. The above map depicts the BH-9-2 mining claim, which is located in Section(s) 16, Township 15 N, Range 9 W, Gila & Salt Base Line Meridian, Yavapai County, Arizona.
2. The types of corner and location monuments used are as follows: Section Marker and steel rebar with piping.
3. The bearings and distances in degrees and feet between claim corners are as depicted on the map.

Signature \_\_\_\_\_

2223178(amended)

RECEIVED  
BLM AZ STATE OFFICE  
2017 AUG - 1 P 3:06  
PHOENIX, ARIZONA

County Recorder Space:

**LOCATION NOTICE PLACER MINING CLAIM**

NOTICE IS HEREBY GIVEN that the BH-9-2 placer mining claim has been located by Placer Mining Bonanza, LLC, whose current mailing address is: c/o Peter A. Rome, Esq., Ulmer & Berne LLP, 1660 W. 2<sup>nd</sup> Street, Suite 1100, Cleveland, Ohio 44113-1448, and phone number is (917) 428-1320.

This claim was previously part of the BH-9 placer mining claim (AMC433630).

The general course of the claim is east to west and is situated in Yavapai County, Arizona.

This claim is 1320 feet in length and 660 feet in width. This claim runs from the location monument on which this location notice is posted. This claim is marked by four monuments, one at each corner of the claim. The location monument on which this Notice is posted is situated within:

Township 15, Range 09 West, Section 16, Quarter Section: Lot 5, W 1/2 of SW 1/4 of SE 1/4

Yavapai County, Arizona, Gila and Salt River Base and Meridian. This claim is 20 acres in size.

MAP depicts E2SWSE

The locality of this claim with reference to some natural object or permanent monument and additional information (if any) concerning its locality is as follows: Section Marker and natural stone with wood post.

Dated and posted on the ground this 24 day of June, 2016.

PLACER MINING BONANZA, LLC

By: [Signature]  
Its: Attorney In Fact

Map on following page

RECEIVED  
BLM AT STATE OFFICE  
2016 JUN 27 P 1:35  
PHOENIX, ARIZONA

AHC438518



**MINING CLAIM MAP**

Lode  Placer

← 1 mile →

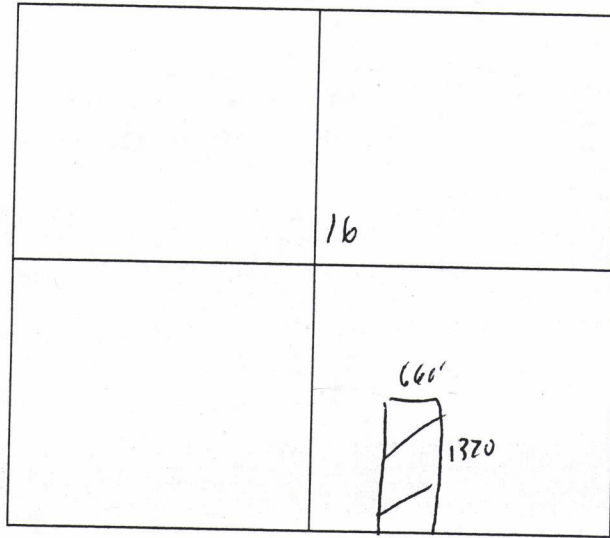

Scale = 1" = 2000 feet

20 acres

1. The above map depicts the BH-9-2 mining claim, which is located in Section(s) 16, Township 15 N, Range 9 W, Gila & Salt Base Line Meridian, Yavapai County, Arizona.
2. The types of corner and location monuments used are as follows: natural rock and wood post.
3. The bearings and distances in degrees and feet between claim corners are as depicted on the map.

Signature Burt Altus Attorney In Fact

RECEIVED  
BLM AZ STATE OFFICE  
2016 JUN 27 P 1:35  
PHOENIX, ARIZONA

AMC438518

3-14



County Recorder Space:  
Upon recording return to:  
Ulmer & Berne LLP  
Attn: Peter Rome, Esq.  
1660 West 2nd St., Suite 1100  
Cleveland, OH 44113

**AMENDED LOCATION NOTICE PLACER MINING CLAIM**

NOTICE IS HEREBY GIVEN that the BH-10-2 placer mining claim (AMC 438519) has been located by Placer Mining Bonanza, LLC, whose current mailing address is: c/o Peter A. Rome, Esq., Ulmer & Berne LLP, 1660 W. 2<sup>nd</sup> Street, Suite 1100, Cleveland, Ohio 44113-1448, and phone number is (917) 428-1320.

This Claim was previously recorded at 2016-0041166 of the Yavapai County Records.

This Notice is being filed to amend and correct the legal description of this claim as set forth herein.

The general course of the claim is east to west and is situated in Yavapai County, Arizona.

This claim is 1320 feet in length and 660 feet in width. This claim runs from the location monument on which this location notice is posted. This claim is marked by four monuments, one at each corner of the claim. The location monument on which this Notice is posted is situated within:

Township 15 North, Range 09 West, Section 16, Quarter Section: W 1/2 of SE 1/4 of SE 1/4

Yavapai County, Arizona, Gila and Salt River Base and Meridian. This claim is 20 acres in size.

The locality of this claim with reference to some natural object or permanent monument and additional information (if any) concerning its locality is as follows: The SE corner of this claim is 660' W and 0' N from SE corner of Section 16, Township 15 N, Range 9 W.

Dated and posted on the ground this 22 day of May, 2017

PLACER MINING BONANZA, LLC  
a Delaware limited liability company

By:   
Name: John M. Lopes  
Title: Manager

RECEIVED  
PLM A7 STAFF OFFICE  
2017 AUG - 1 P 3: 06  
PHOENIX, ARIZONA

Amc 438519

Map on following page

# MINING CLAIM MAP

Lode  Placer

← 1 mile →

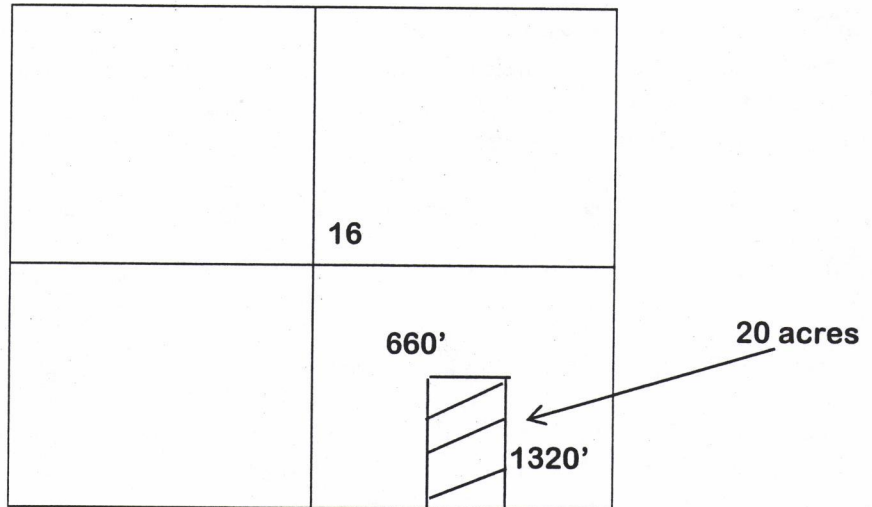

Scale = 1" = 2000 feet

1. The above map depicts the BH-10-2 mining claim, which is located in Section(s) 16, Township 15 N, Range 9 W, Gila & Salt Base Line Meridian, Yavapai County, Arizona.
2. The types of corner and location monuments used are as follows: Section Marker and steel rebar with piping.
3. The bearings and distances in degrees and feet between claim corners are as depicted on the map.

Signature \_\_\_\_\_

2223178(amended)

RECEIVED  
BLM / DISTRICT OFFICE  
2017 AUG - 1 P 3:06  
PHOENIX, ARIZONA

County Recorder Space:

**LOCATION NOTICE PLACER MINING CLAIM**

NOTICE IS HEREBY GIVEN that the BH-10-2 placer mining claim has been located by Placer Mining Bonanza, LLC, whose current mailing address is: c/o Peter A. Rome, Esq., Ulmer & Berne LLP, 1660 W. 2<sup>nd</sup> Street, Suite 1100, Cleveland, Ohio 44113-1448, and phone number is (917) 428-1320.

This claim was previously part of the BH-10 placer mining claim (AMC433631).

The general course of the claim is east to west and is situated in Yavapai County, Arizona.

This claim is 1320 feet in length and 660 feet in width. This claim runs from the location monument on which this location notice is posted. This claim is marked by four monuments, one at each corner of the claim. The location monument on which this Notice is posted is situated within:

Township 15, Range 09 West, Section 16, Quarter Section: W 1/2 of SE 1/4 of SE 1/4

Yavapai County, Arizona, Gila and Salt River Base and Meridian. This claim is <sup>20</sup>~~40~~ acres in size.

*MAP depicts E2 SW SE*

The locality of this claim with reference to some natural object or permanent monument and additional information (if any) concerning its locality is as follows: Section Marker and natural stone with wood post.

Dated and posted on the ground this 24 day of June, 2016.

PLACER MINING BONANZA, LLC

By: Brett Altus  
Its: Attorney In Fact

Map on following page

RECEIVED  
BLM A7 STATE OFFICE  
2016 JUN 27 P 1:35  
PHOENIX, ARIZONA

AMC438519

**MINING CLAIM MAP**

Lode  Placer

← 1 mile →

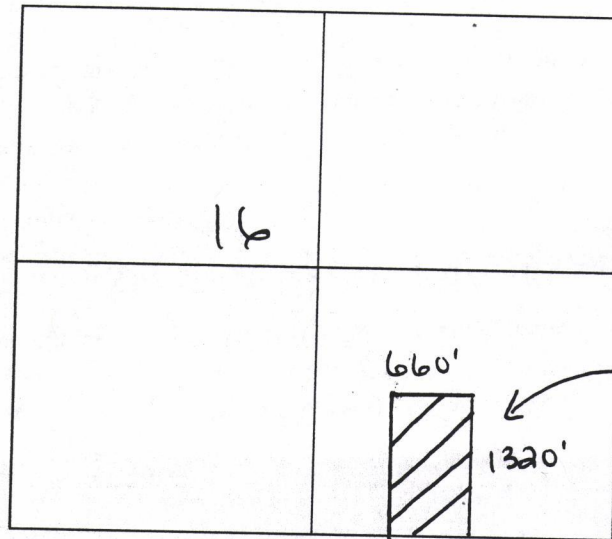

Scale = 1" = 2000 feet

1. The above map depicts the BH-10-2 mining claim, which is located in Section(s) 16, Township 15 N, Range 9 W, Gila & Salt Base Line Meridian, Yavapai County, Arizona.
2. The types of corner and location monuments used are as follows: natural rock and wood post.
3. The bearings and distances in degrees and feet between claim corners are as depicted on the map.

Signature Bruce Albert / Attorney In Fact

AHC438519

RECEIVED  
BLM A7 STATE OFFICE  
2016 JUN 21 P 1:35  
PHOENIX, ARIZONA

County Recorder Space:

**LOCATION NOTICE PLACER MINING CLAIM**

NOTICE IS HEREBY GIVEN that the Black Dragon - 2 placer mining claim has been located by Placer Mining Bonanza, LLC, whose current mailing address is: c/o Peter A. Rome, Esq., Ulmer & Berne LLP, 1660 W. 2<sup>nd</sup> Street, Suite 1100, Cleveland, Ohio 44113-1448, and phone number is (917) 428-1320.

This claim was previously part of the Black Dragon placer mining claim (AMC 4/60/6).

The general course of the claim is east to west and is situated in LaPaz County, Arizona.

This claim is <sup>1320</sup>~~400~~ feet in length and 660 feet in width. This claim runs from the location monument on which this location notice is posted. This claim is marked by four monuments, one at each corner of the claim. The location monument on which this Notice is posted is situated within:

Township 3N, Range 18W, Section 3, Quarter

Section W 1/2 of SE 1/4 of SW 1/4

LaPaz County, Arizona, Gila and Salt River Base and Meridian. This claim is 20 acres in size.

The locality of this claim with reference to some natural object or permanent monument and additional information (if any) concerning its locality is as follows: Section Marker and natural stone with wood post:

Dated and posted on the ground this 24 day of June, 2016.

PLACER MINING BONANZA, LLC

By: Brett Clark

Its: Attorney In Fact

RECEIVED  
BLM AZ STATE OFFICE  
2016 JUN 27 P 1:33  
PHOENIX, ARIZONA

AMC 438520

Map on following page

**MINING CLAIM MAP**

Lode  Placer

← 1 mile →

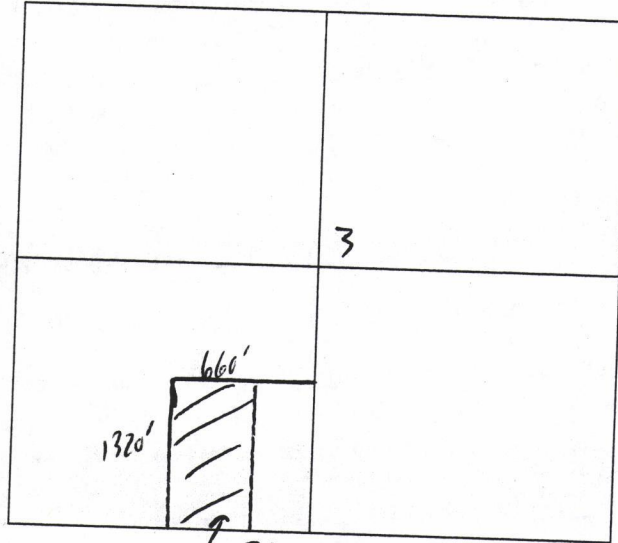

20 acres  
Black Dragon 2

Scale = 1" = 2000 feet

1. The above map depicts the Black Dragon-2 mining claim, which is located in Section(s) 3, Township 3 N, Range 18 W, Gila & Salt Base Line Meridian, LaPaz County, Arizona.

2. The types of corner and location monuments used are as follows: Wood post & Natural stone

3. The bearings and distances in degrees and feet between claim corners are as depicted on the map.

Signature Brett Allen / Attorney In Fact

RECEIVED  
BLM AZ STATE OFFICE  
2016 JUN 27 P 1:33  
PHOENIX, ARIZONA

ANCI438520

County Recorder Space:

**LOCATION NOTICE PLACER MINING CLAIM**

NOTICE IS HEREBY GIVEN that the Bonanza-1-2 placer mining claim has been located by Placer Mining Bonanza, LLC, whose current mailing address is: c/o Peter A. Rome, Esq., Ulmer & Berne LLP, 1660 W. 2<sup>nd</sup> Street, Suite 1100, Cleveland, Ohio 44113-1448, and phone number is (917) 428-1320.

This claim was previously part of the Bonanza-1 placer mining claim (AMC 433634).

The general course of the claim is east to west and is situated in LaPaz County, Arizona.

This claim is 1320 feet in length and 660 feet in width. This claim runs from the location monument on which this location notice is posted. This claim is marked by four monuments, one at each corner of the claim. The location monument on which this Notice is posted is situated within:

Township 3 North, Range 18 West, Section 8, Quarter  
Section W 1/2 of NW 1/4 of NW 1/4  
LaPaz County, Arizona, Gila and Salt River Base and Meridian. This claim is 20 acres in size.

The locality of this claim with reference to some natural object or permanent monument and additional information (if any) concerning its locality is as follows: Section Marker and natural stone with wood post:

Dated and posted on the ground this 24 day of June, 2016.

PLACER MINING BONANZA, LLC

By: [Signature]  
Its: Attorney In Fact

Map on following page

RECEIVED  
BLM A7 STATE OFFICE  
2016 JUN 27 P 1:36  
PHOENIX, ARIZONA

AMC 438521



**MINING CLAIM MAP**

Lode  Placer

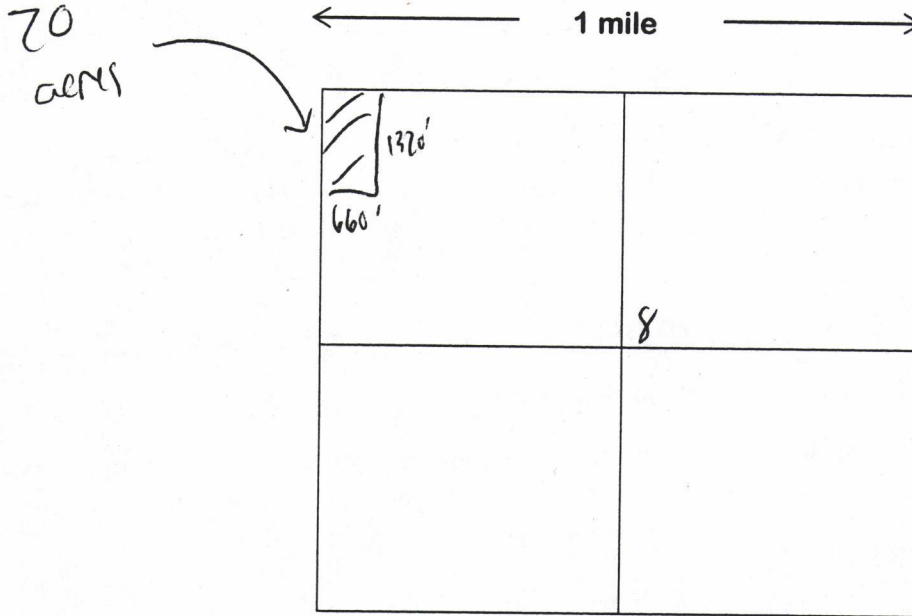

Scale = 1" = 2000 feet

1. The above map depicts the Bonanza-1-2 mining claim, which is located in Section(s) 8, Township 3 N, Range 18 W, Gila & Salt Base Line Meridian, LaPaz County, Arizona.
2. The types of corner and location monuments used are as follows: Natural Rock and Post.
3. The bearings and distances in degrees and feet between claim corners are as depicted on the map.

Signature [Handwritten Signature] Attorney In Fact

RECEIVED  
BLM AZ STATE OFFICE  
2016 JUN 27 P 1:36  
PHOENIX, ARIZONA

AHC438521

County Recorder Space:  
Upon recording return to:  
Ulmer & Berne LLP  
Attn: Peter Rome, Esq.  
1660 West 2nd St., Suite 1100  
Cleveland, OH 44113

**AMENDED LOCATION NOTICE PLACER MINING CLAIM**

NOTICE IS HEREBY GIVEN that the Bonanza-2-2 placer mining claim (AMC 438522) has been located by Placer Mining Bonanza, LLC, whose current mailing address is: c/o Peter A. Rome, Esq., Ulmer & Berne LLP, 1660 W. 2<sup>nd</sup> Street, Suite 1100, Cleveland, Ohio 44113-1448, and phone number is (917) 428-1320.

This Claim was previously recorded at 2016-02574 of the La Paz County Records.

This Notice is being filed to amend and correct the legal description of this claim as set forth herein.

The general course of the claim is east to west and is situated in La Paz County, Arizona.

This claim is 1320 feet in length and 660 feet in width. This claim runs from the location monument on which this location notice is posted. This claim is marked by four monuments, one at each corner of the claim. The location monument on which this Notice is posted is situated within:

Township 3 North, Range 18 West, Section 8, Quarter Section W 1/2 of NE 1/4 of NW 1/4, La Paz County, Arizona, Gila and Salt River Base and Meridian. This claim is 20 acres in size.

The locality of this claim with reference to some natural object or permanent monument and additional information (if any) concerning its locality is as follows: The NW corner of this claim is 1320' E and 0' S from NW corner of Section 8, T 3N R 18W.

Dated and posted on the ground this 22 day of May, 2017

PLACER MINING BONANZA, LLC  
a Delaware limited liability company

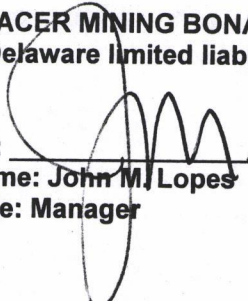
By:   
Name: John M. Lopes  
Title: Manager

RECEIVED  
BLM AZ STATE OFFICE  
2017 AUG - 1 P 3:04  
PHOENIX, ARIZONA

AMC 438522

Map on following page

**MINING CLAIM MAP**

Lode  Placer

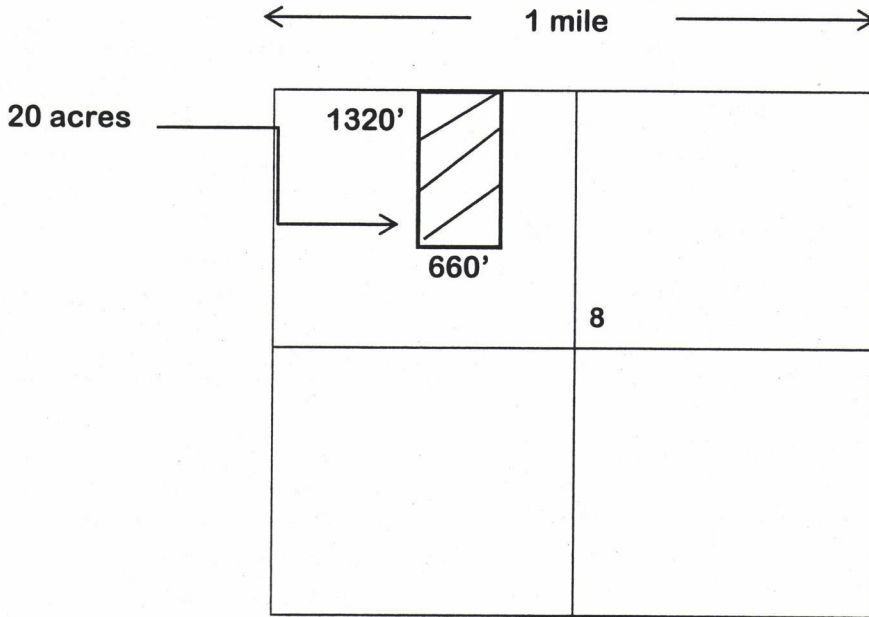

Scale = 1" = 2000 feet

1. The above map depicts the Bonanza-2-2 mining claim, which is located in Section(s) 8, Township 3 N, Range 18 W, Gila & Salt Base Line Meridian, La Paz County, Arizona.
2. The types of corner and location monuments used are as follows: Section Marker and steel rebar with piping.
3. The bearings and distances in degrees and feet between claim corners are as depicted on the map.

Signature \_\_\_\_\_

A handwritten signature in black ink, consisting of several loops and a long horizontal stroke, positioned above the signature line.

RECEIVED  
PLM A7 STAFF OFFICE  
2017 AUG -1 P 3:04  
PHOENIX, ARIZONA

County Recorder Space:

**LOCATION NOTICE PLACER MINING CLAIM**

NOTICE IS HEREBY GIVEN that the Bonanza-2-2 placer mining claim has been located by Placer Mining Bonanza, LLC, whose current mailing address is: c/o Peter A. Rome, Esq., Ulmer & Berne LLP, 1660 W. 2<sup>nd</sup> Street, Suite 1100, Cleveland, Ohio 44113-1448, and phone number is (917) 428-1320.

This claim was previously part of the Bonanza-2 placer mining claim (AMC 433635).

The general course of the claim is east to west and is situated in LaPaz County, Arizona.

This claim is 1320 feet in length and 660 feet in width. This claim runs from the location monument on which this location notice is posted. This claim is marked by four monuments, one at each corner of the claim. The location monument on which this Notice is posted is situated within:

Township 3 North, Range 18 West, Section 8, Quarter  
Section W 1/2 of NE 1/4 of NW 1/4  
LaPaz County, Arizona, Gila and Salt River Base and Meridian. This claim is 20 acres in size.

*LLD & MAP  
DO NOT MATCH*

The locality of this claim with reference to some natural object or permanent monument and additional information (if any) concerning its locality is as follows: Section Marker and natural stone with wood post:

Dated and posted on the ground this 24 day of June, 2016.

PLACER MINING BONANZA, LLC

By: *[Signature]*  
Its: Attorney In Fact

AHC438522

RECEIVED  
BLM AT STATE OFFICE  
2016 JUN 27 P 1:36  
PHOENIX, ARIZONA

Map on following page

# MINING CLAIM MAP

Lode  Placer

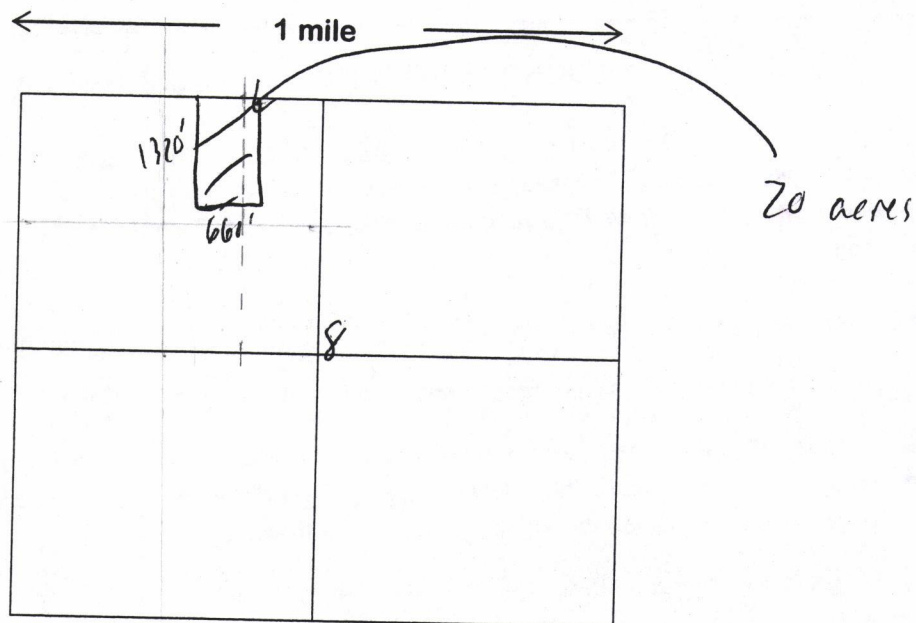

Scale = 1" = 2000 feet

1. The above map depicts the Bonanza-2-2 mining claim, which is located in Section(s) 8, Township 3 N, Range 18 W, Gila & Salt Base Line Meridian, LaPaz County, Arizona.
2. The types of corner and location monuments used are as follows: Natural Rock and Post.
3. The bearings and distances in degrees and feet between claim corners are as depicted on the map.

Signature

Brett Allen / Attorney In Fact

PHOENIX, ARIZONA

2016 JUN 27 P 1:36

RECEIVED  
BLM AZ STATE OFFICE

AHC438522

County Recorder Space:

**LOCATION NOTICE PLACER MINING CLAIM**

NOTICE IS HEREBY GIVEN that the Bonanza-3-2 placer mining claim has been located by Placer Mining Bonanza, LLC, whose current mailing address is: c/o Peter A. Rome, Esq., Ulmer & Berne LLP, 1660 W. 2<sup>nd</sup> Street, Suite 1100, Cleveland, Ohio 44113-1448, and phone number is (917) 428-1320.

This claim was previously part of the Bonanza-3 placer mining claim (AMC 433636).

The general course of the claim is east to west and is situated in LaPaz County, Arizona.

This claim is 1320 feet in length and 660 feet in width. This claim runs from the location monument on which this location notice is posted. This claim is marked by four monuments, one at each corner of the claim. The location monument on which this Notice is posted is situated within:

Township 3 North, Range 18 West, Section 8, Quarter  
Section W 1/2 of SW 1/4 of NW 1/4  
LaPaz County, Arizona, Gila and Salt River Base and Meridian. This claim is 20 acres in size.

The locality of this claim with reference to some natural object or permanent monument and additional information (if any) concerning its locality is as follows: Section Marker and natural stone with wood post:

Dated and posted on the ground this 24 day of June, 2016.

PLACER MINING BONANZA, LLC

By: [Signature]  
Its: Attorney in Fact

Map on following page

RECEIVED  
BLM AZ STATE OFFICE  
2016 JUN 27 P 1:36  
PHOENIX, ARIZONA

AHC438523

**MINING CLAIM MAP**

Lode  Placer

← 1 mile →

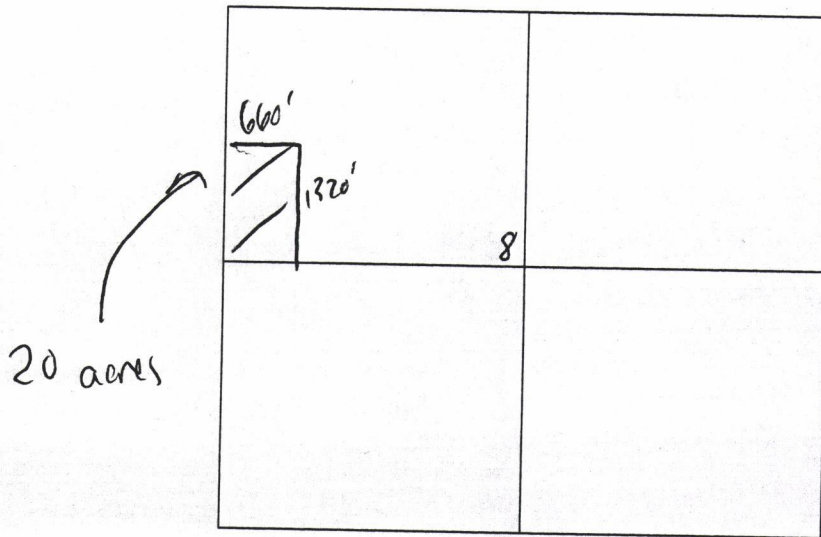

Scale = 1" = 2000 feet

1. The above map depicts the Bonanza 3-2 mining claim, which is located in Section(s) 8, Township 3 N, Range 18 W, Gila & Salt Base Line Meridian, LaPaz County, Arizona.
2. The types of corner and location monuments used are as follows: Natural Rock and Post.
3. The bearings and distances in degrees and feet between claim corners are as depicted on the map.

Signature *Bruce A. [unclear] Attorney In Fact*

PHOENIX, ARIZONA

2016 JUN 27 P 1:36

RECEIVED  
BLM AZ STATE OFFICE

AMC438523

County Recorder Space:

**LOCATION NOTICE PLACER MINING CLAIM**

NOTICE IS HEREBY GIVEN that the Bonanza-4-2 placer mining claim has been located by Placer Mining Bonanza, LLC, whose current mailing address is: c/o Peter A. Rome, Esq., Ulmer & Berne LLP, 1660 W. 2<sup>nd</sup> Street, Suite 1100, Cleveland, Ohio 44113-1448, and phone number is (917) 428-1320.

This claim was previously part of the Bonanza-4 placer mining claim (AMC 433637).

The general course of the claim is east to west and is situated in LaPaz County, Arizona.

This claim is 1320 feet in length and 660 feet in width. This claim runs from the location monument on which this location notice is posted. This claim is marked by four monuments, one at each corner of the claim. The location monument on which this Notice is posted is situated within:

Township 3 North, Range 18 West, Section 8, Quarter  
Section W 1/2 of SE 1/4 of NW 1/4  
LaPaz County, Arizona, Gila and Salt River Base and Meridian. This claim is 20 acres in size.

The locality of this claim with reference to some natural object or permanent monument and additional information (if any) concerning its locality is as follows: Section Marker and natural stone with wood post:

Dated and posted on the ground this 24 day of June, 2016.

PLACER MINING BONANZA, LLC

By: [Signature]  
Its: Attorney In Fact

Map on following page

RECEIVED  
BLM AT STATE OFFICE  
2016 JUN 27 P 1:36  
PHOENIX, ARIZONA

AHC438524



# MINING CLAIM MAP

Lode  Placer

← 1 mile →

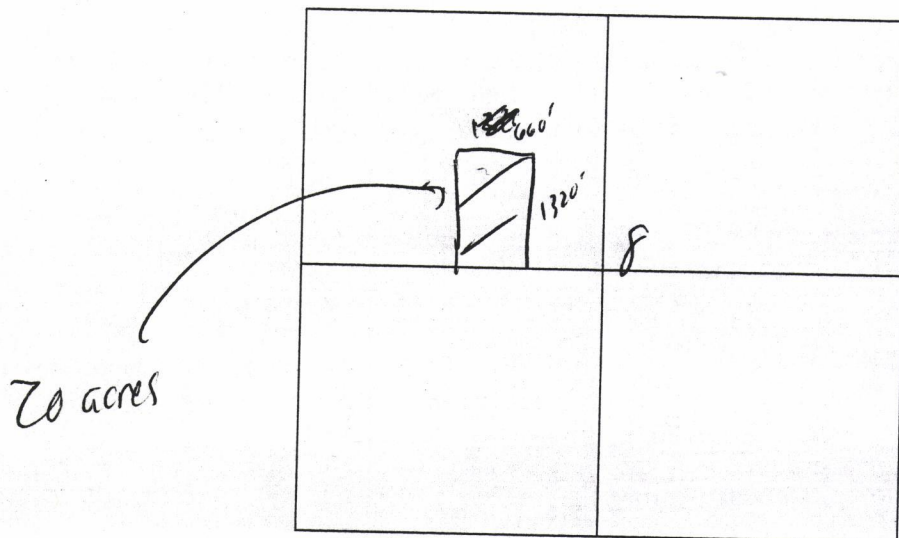

Scale = 1" = 2000 feet

1. The above map depicts the Bonanza-4-2 mining claim, which is located in Section(s) 8, Township 3 N, Range 18 W, Gila & Salt Base Line Meridian, LaPaz County, Arizona.
2. The types of corner and location monuments used are as follows: Natural Rock and Post.
3. The bearings and distances in degrees and feet between claim corners are as depicted on the map.

Signature Buttatto Attorney in Fact

AMC 438524

RECEIVED  
BLM A7 STATE OFFICE  
2016 JUN 27 P 1:36  
PHOENIX, ARIZONA

County Recorder Space:

**LOCATION NOTICE PLACER MINING CLAIM**

NOTICE IS HEREBY GIVEN that the Bonanza-5-2 placer mining claim has been located by Placer Mining Bonanza, LLC, whose current mailing address is: c/o Peter A. Rome, Esq., Ulmer & Berne LLP, 1660 W. 2<sup>nd</sup> Street, Suite 1100, Cleveland, Ohio 44113-1448, and phone number is (917) 428-1320.

This claim was previously part of the Bonanza-5 placer mining claim (AMC 433638).

The general course of the claim is east to west and is situated in LaPaz County, Arizona.

This claim is 1320 feet in length and 660 feet in width. This claim runs from the location monument on which this location notice is posted. This claim is marked by four monuments, one at each corner of the claim. The location monument on which this Notice is posted is situated within:

Township 3 North, Range 18 West, Section 8, Quarter Section E 1/2 of NW 1/4 of NE 1/4 LaPaz County, Arizona, Gila and Salt River Base and Meridian. This claim is 20 acres in size.

The locality of this claim with reference to some natural object or permanent monument and additional information (if any) concerning its locality is as follows: Section Marker and natural stone with wood post:

Dated and posted on the ground this 24 day of June, 2016.

PLACER MINING BONANZA, LLC

By: [Signature]  
Its: Anthony La Trach

Map on following page

RECEIVED  
BLM AZ STATE OFFICE  
2016 JUN 27 P 1:36  
PHOENIX, ARIZONA

AHC438525

**MINING CLAIM MAP**

Lode  Placer

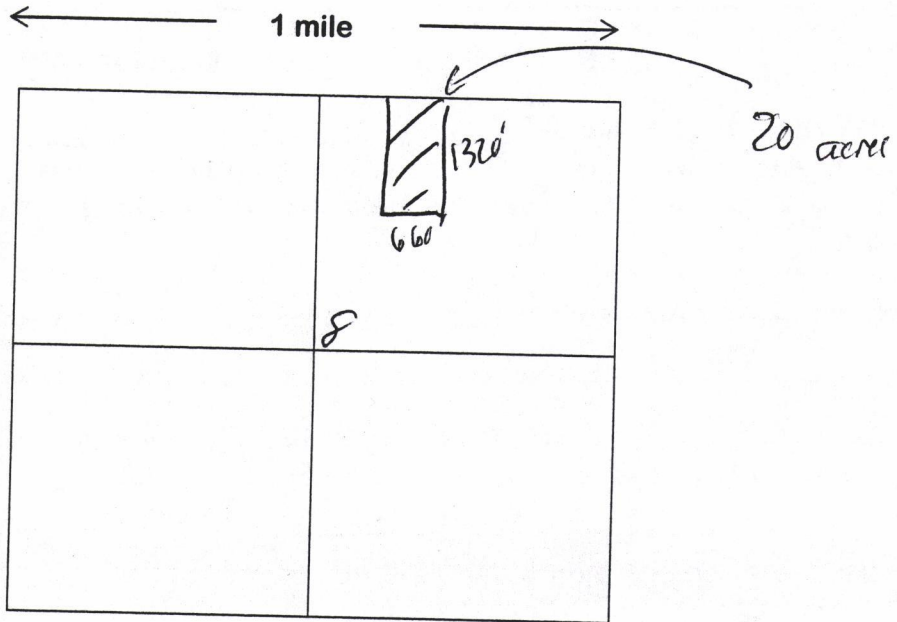

Scale = 1" = 2000 feet

1. The above map depicts the Bonanza-5-2 mining claim, which is located in Section(s) 8, Township 3 N, Range 18 W, Gila & Salt Base Line Meridian, LaPaz County, Arizona.
2. The types of corner and location monuments used are as follows: Natural Rock and Post.
3. The bearings and distances in degrees and feet between claim corners are as depicted on the map.

Signature *Burt C. [unclear]*  
Attorney In Fact

RECEIVED  
BLM AZ STATE OFFICE  
2016 JUN 27 P 1:36  
PHOENIX, ARIZONA

ANCL 38525

County Recorder Space:

**LOCATION NOTICE PLACER MINING CLAIM**

NOTICE IS HEREBY GIVEN that the Bonanza-6-2 placer mining claim has been located by Placer Mining Bonanza, LLC, whose current mailing address is: c/o Peter A. Rome, Esq., Ulmer & Berne LLP, 1660 W. 2<sup>nd</sup> Street, Suite 1100, Cleveland, Ohio 44113-1448, and phone number is (917) 428-1320.

This claim was previously part of the Bonanza-6 placer mining claim (AMC 433639).

The general course of the claim is east to west and is situated in LaPaz County, Arizona.

This claim is 1320 feet in length and 660 feet in width. This claim runs from the location monument on which this location notice is posted. This claim is marked by four monuments, one at each corner of the claim. The location monument on which this Notice is posted is situated within:

Township 3 North , Range 18 West, Section 8, Quarter  
Section E 1/2 of NE 1/4 of NE 1/4  
LaPaz County, Arizona, Gila and Salt River Base and Meridian. This claim is 80 acres in size.

The locality of this claim with reference to some natural object or permanent monument and additional information (if any) concerning its locality is as follows: Section Marker and natural stone with wood post:

Dated and posted on the ground this 24 day of June, 2016.

PLACER MINING BONANZA, LLC

By: *Peter A. Rome*  
Its: Attorney In Fact

Map on following page

PHOENIX, ARIZONA

2016 JUN 27 P 1:36

RECEIVED  
BLM AZ STAFF OFFICE

AMC 438526

# MINING CLAIM MAP

Lode  Placer

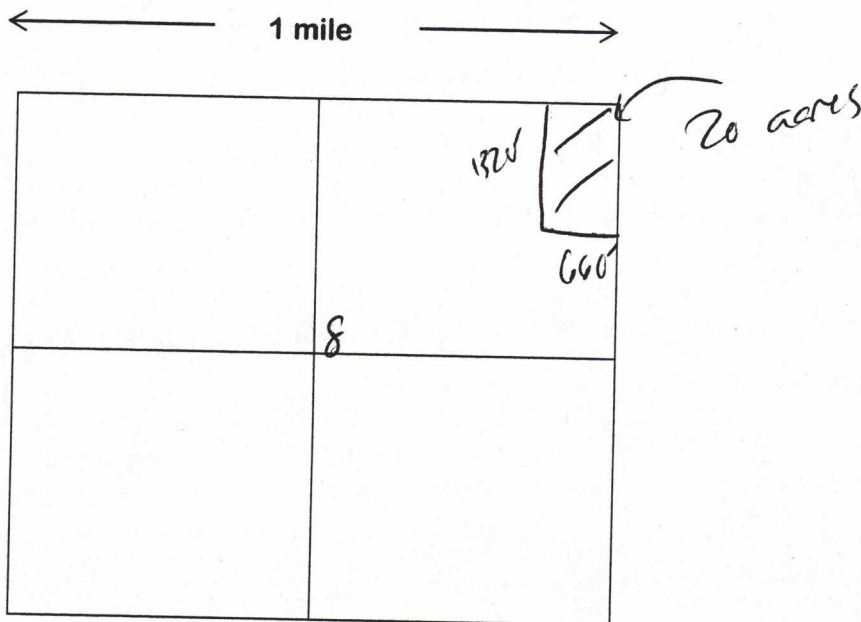

Scale = 1" = 2000 feet

1. The above map depicts the Bonanza-6-2 mining claim, which is located in Section(s) 8, Township 3 N, Range 18 W, Gila & Salt Base Line Meridian, LaPaz County, Arizona.
2. The types of corner and location monuments used are as follows: Natural Rock and Post.
3. The bearings and distances in degrees and feet between claim corners are as depicted on the map.

Signature Bruce Allen Attorney In Fact

AHC438526

RECEIVED  
BLM AZ STATE OFFICE  
2016 JUN 21 P 1:37  
PHOENIX, ARIZONA

County Recorder Space:

---

**LOCATION NOTICE PLACER MINING CLAIM**

NOTICE IS HEREBY GIVEN that the Bonanza-7-2 placer mining claim has been located by Placer Mining Bonanza, LLC, whose current mailing address is: c/o Peter A. Rome, Esq., Ulmer & Berne LLP, 1660 W. 2<sup>nd</sup> Street, Suite 1100, Cleveland, Ohio 44113-1448, and phone number is (917) 428-1320.

This claim was previously part of the Bonanza-7 placer mining claim (AMC 433640).

The general course of the claim is east to west and is situated in LaPaz County, Arizona.

This claim is 1320 feet in length and 660 feet in width. This claim runs from the location monument on which this location notice is posted. This claim is marked by four monuments, one at each corner of the claim. The location monument on which this Notice is posted is situated within:

Township 3 North, Range 18 West, Section 8, Quarter  
Section E 1/2 of SW 1/4 of SE 1/4  
LaPaz County, Arizona, Gila and Salt River Base and Meridian. This claim is 20 acres in size.

---

The locality of this claim with reference to some natural object or permanent monument and additional information (if any) concerning its locality is as follows: Section Marker and natural stone with wood post:

Dated and posted on the ground this 24 day of June, 2016.

PLACER MINING BONANZA, LLC

By: *Burt Allen*  
Its: *Attorney In Fact*

Map on following page

RECEIVED  
BLM AT STATE OFFICE  
2016 JUN 27 P 1:37  
PHOENIX, ARIZONA

AMC438527

**MINING CLAIM MAP**

Lode  Placer

← 1 mile →

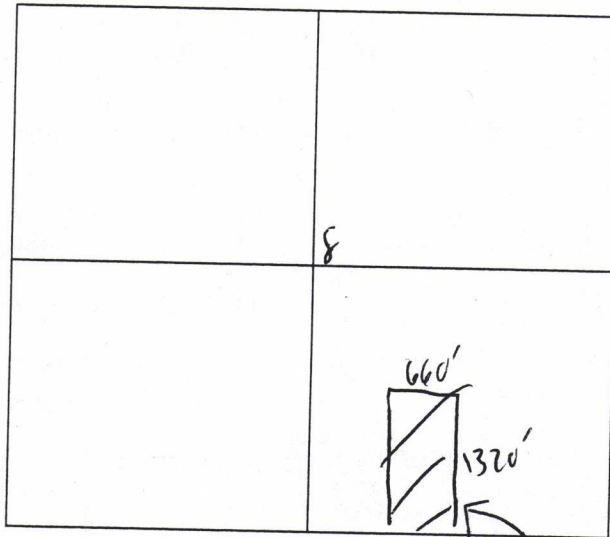

Scale = 1" = 2000 feet

20 acres

1. The above map depicts the Bonanza-7-2 mining claim, which is located in Section(s) 8, Township 3 N, Range 18 W, Gila & Salt Base Line Meridian, LaPaz County, Arizona.
2. The types of corner and location monuments used are as follows: Natural Rock and Post.
3. The bearings and distances in degrees and feet between claim corners are as depicted on the map.

Signature Burt Allen / Attorney In Fact

RECEIVED  
BLM AZ STATE OFFICE  
2016 JUN 27 P 1:37  
PHOENIX, ARIZONA

AHC438521

County Recorder Space:

---

**LOCATION NOTICE PLACER MINING CLAIM**

NOTICE IS HEREBY GIVEN that the Bonanza 8-2 placer mining claim has been located by Placer Mining Bonanza, LLC, whose current mailing address is: c/o Peter A. Rome, Esq., Ulmer & Berne LLP, 1660 W. 2<sup>nd</sup> Street, Suite 1100, Cleveland, Ohio 44113-1448, and phone number is (917) 428-1320.

This claim was previously part of the Bonanza 8 placer mining claim (AMC 433632).

The general course of the claim is east to west and is situated in LaPaz County, Arizona.

This claim is 1320 feet in length and 660 feet in width. This claim runs from the location monument on which this location notice is posted. This claim is marked by four monuments, one at each corner of the claim. The location monument on which this Notice is posted is situated within:

Township 3 North, Range 18 West, Section 8, Quarter  
Section E 1/2 of SW 1/4 of NE 1/4  
LaPaz County, Arizona, Gila and Salt River Base and Meridian. This claim is 20 acres in size.

---

The locality of this claim with reference to some natural object or permanent monument and additional information (if any) concerning its locality is as follows: Section Marker and natural stone with wood post:

Dated and posted on the ground this 24 day of June, 2016.

PLACER MINING BONANZA, LLC

By: [Signature]  
Its: Attorney in Fact

Map on following page

RECEIVED  
BLM AZ STATE OFFICE  
2016 JUN 27 P 1:35  
PHOENIX, ARIZONA

AMC 438528



**MINING CLAIM MAP**

Lode  Placer

← 1 mile →

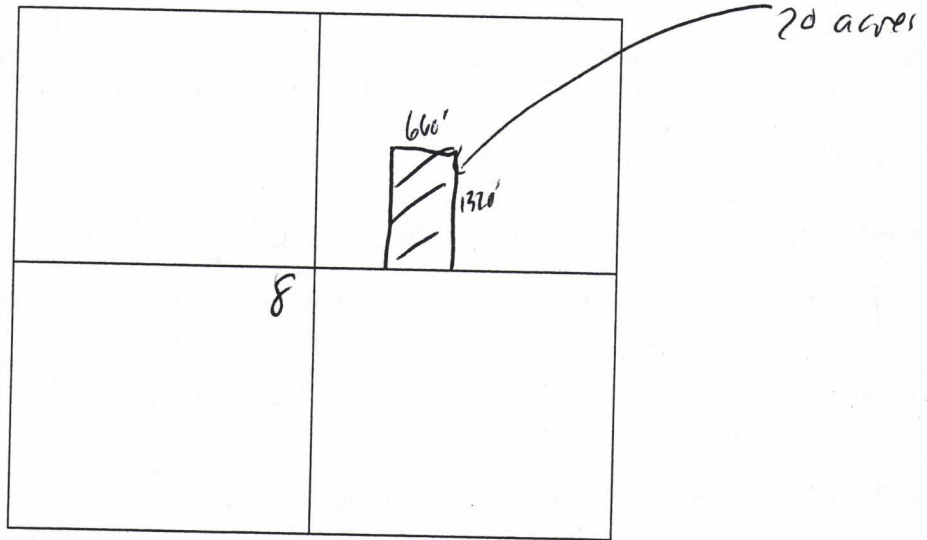

Scale = 1" = 2000 feet

1. The above map depicts the Bonanza 8-2 mining claim, which is located in Section(s) 8, Township 3 N, Range 18 W, Gila & Salt Base Line Meridian, LaPaz County, Arizona.
2. The types of corner and location monuments used are as follows: Natural Rock and Post.
3. The bearings and distances in degrees and feet between claim corners are as depicted on the map.

Signature Bruce Allen / Attorney In Fact

PHOENIX, ARIZONA

2016 JUN 27 P 1:35

RECEIVED  
BLM AZ STATE OFFICE

ANCL 38528

County Recorder Space:

---

**LOCATION NOTICE PLACER MINING CLAIM**

NOTICE IS HEREBY GIVEN that the Bonanza 9-2 placer mining claim has been located by Placer Mining Bonanza, LLC, whose current mailing address is: c/o Peter A. Rome, Esq., Ulmer & Berne LLP, 1660 W. 2<sup>nd</sup> Street, Suite 1100, Cleveland, Ohio 44113-1448, and phone number is (917) 428-1320.

This claim was previously part of the Bonanza 9 placer mining claim (AMC 433633).

The general course of the claim is east to west and is situated in LaPaz County, Arizona.

This claim is 1320 feet in length and 660 feet in width. This claim runs from the location monument on which this location notice is posted. This claim is marked by four monuments, one at each corner of the claim. The location monument on which this Notice is posted is situated within:

Township 3 North, Range 18 West, Section 8, Quarter

Section E 1/2 of SE 1/4 of NE 1/4

LaPaz County, Arizona, Gila and Salt River Base and Meridian. This claim is 20 acres in size.

---

The locality of this claim with reference to some natural object or permanent monument and additional information (if any) concerning its locality is as follows: Section Marker and natural stone with wood post:

Dated and posted on the ground this 24 day of June, 2016.

PLACER MINING BONANZA, LLC

By: *[Signature]*

Its: Attorney in Fact

Map on following page

RECEIVED  
BLM AZ STATE OFFICE  
2016 JUN 27 P 1:35  
PHOENIX, ARIZONA

AHC438529

**MINING CLAIM MAP**

Lode  Placer

← 1 mile →

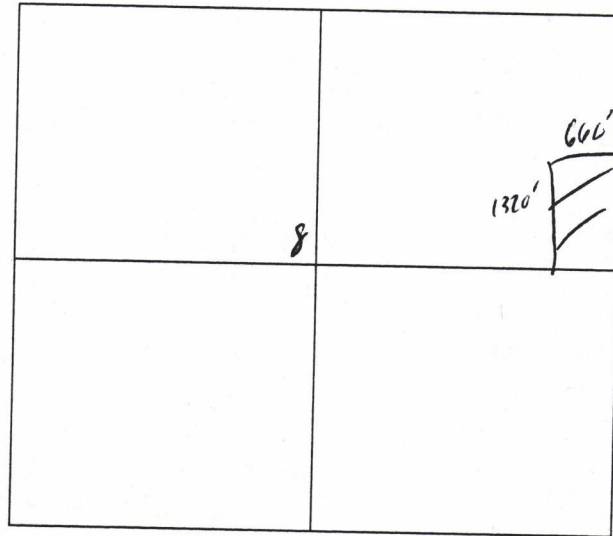

Scale = 1" = 2000 feet

1. The above map depicts the Bonanza 9-2 mining claim, which is located in Section(s) 8, Township 3 N, Range 18 W, Gila & Salt Base Line Meridian, LaPaz County, Arizona.
2. The types of corner and location monuments used are as follows: Natural Rock and Post.
3. The bearings and distances in degrees and feet between claim corners are as depicted on the map.

Signature *Burt Allen* Attorney In Fact

RECEIVED  
BLM A7 STATE OFFICE  
2016 JUN 21 P 1:35  
PHOENIX, ARIZONA

AHC438529

County Recorder Space:

**LOCATION NOTICE PLACER MINING CLAIM**

NOTICE IS HEREBY GIVEN that the Bonanza-10-2 placer mining claim has been located by Placer Mining Bonanza, LLC, whose current mailing address is: c/o Peter A. Rome, Esq., Ulmer & Berne LLP, 1660 W. 2<sup>nd</sup> Street, Suite 1100, Cleveland, Ohio 44113-1448, and phone number is (917) 428-1320.

This claim was previously part of the Bonanza-10 placer mining claim (AMC 433641).

The general course of the claim is east to west and is situated in LaPaz County, Arizona.

This claim is 1320 feet in length and 660 feet in width. This claim runs from the location monument on which this location notice is posted. This claim is marked by four monuments, one at each corner of the claim. The location monument on which this Notice is posted is situated within:

Township 3 North , Range 18 West, Section 8, Quarter  
Section E 1/2 of SE 1/4 of SE 1/4  
LaPaz County, Arizona, Gila and Salt River Base and Meridian. This claim is 20 acres in size.

The locality of this claim with reference to some natural object or permanent monument and additional information (if any) concerning its locality is as follows: Section Marker and natural stone with wood post:

Dated and posted on the ground this 29 day of June, 2016.

PLACER MINING BONANZA, LLC

By: [Signature]  
Its: Attorney In Fact

Map on following page

RECEIVED  
BLM AZ STATE OFFICE  
2016 JUN 27 P 1:37  
PHOENIX, ARIZONA

AHC438530

# MINING CLAIM MAP

Lode  Placer

← 1 mile →

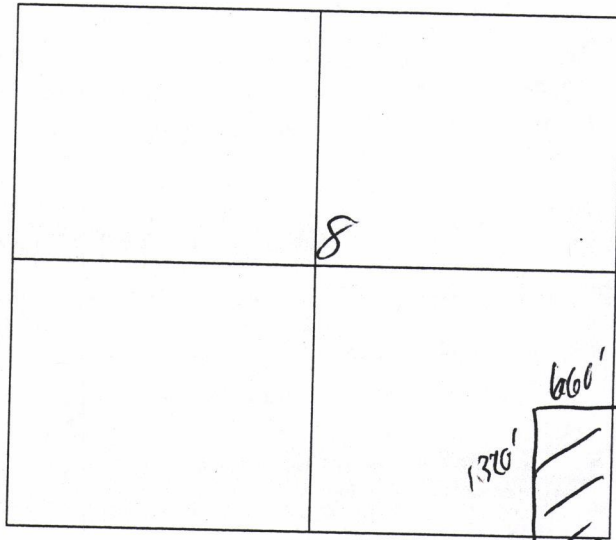

Scale = 1" = 2000 feet

20 acres

1. The above map depicts the Bonanza-10-2 mining claim, which is located in Section(s) 8, Township 3 N, Range 18 W, Gila & Salt Base Line Meridian, LaPaz County, Arizona.
2. The types of corner and location monuments used are as follows: Natural Rock and Post.
3. The bearings and distances in degrees and feet between claim corners are as depicted on the map.

Signature *Butcher / Attorney In Fact*

AHC438530

RECEIVED  
BLM AZ STATE OFFICE  
2016 JUN 21 P 1:37  
PHOENIX, ARIZONA

County Recorder Space:

---

**LOCATION NOTICE PLACER MINING CLAIM**

NOTICE IS HEREBY GIVEN that the Bonanza-11-2 placer mining claim has been located by Placer Mining Bonanza, LLC, whose current mailing address is: c/o Peter A. Rome, Esq., Ulmer & Berne LLP, 1660 W. 2<sup>nd</sup> Street, Suite 1100, Cleveland, Ohio 44113-1448, and phone number is (917) 428-1320.

This claim was previously part of the Bonanza-11 placer mining claim (AMC 433642).

The general course of the claim is east to west and is situated in LaPaz County, Arizona.

This claim is 1320 feet in length and 660 feet in width. This claim runs from the location monument on which this location notice is posted. This claim is marked by four monuments, one at each corner of the claim. The location monument on which this Notice is posted is situated within:

Township 3 North, Range 18 West, Section 8, Quarter  
Section E 1/2 of NW 1/4 of SE 1/4  
LaPaz County, Arizona, Gila and Salt River Base and Meridian. This claim is 70 acres in size.

---

The locality of this claim with reference to some natural object or permanent monument and additional information (if any) concerning its locality is as follows: Section Marker and natural stone with wood post:

Dated and posted on the ground this 24 day of June, 2016.

PLACER MINING BONANZA, LLC

By: Brett Ober  
Its: Attorney In Fact

Map on following page

RECEIVED  
BLM A7 STATE OFFICE  
2016 JUN 27 P 1:37  
PHOENIX, ARIZONA

AHC438531

**MINING CLAIM MAP**

Lode  Placer

← 1 mile →

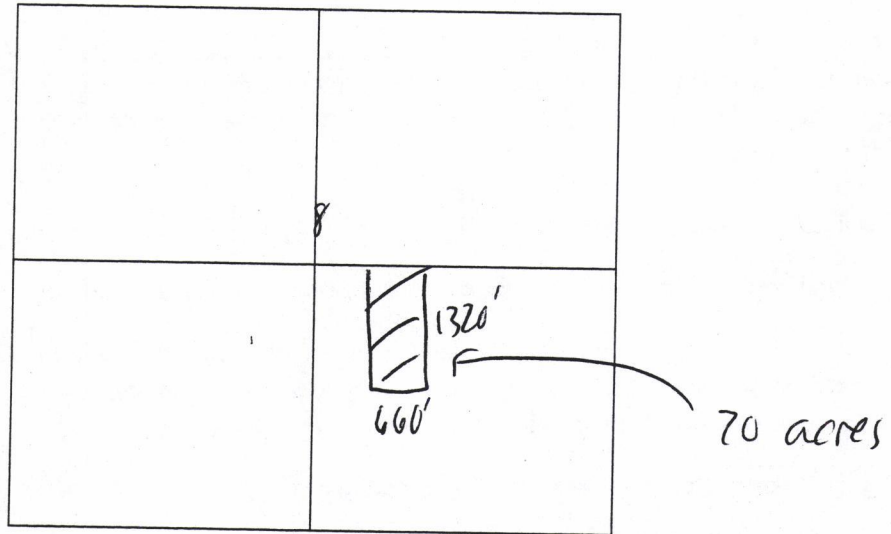

Scale = 1" = 2000 feet

1. The above map depicts the Bonanza-11-2 mining claim, which is located in Section(s) 8, Township 3 N, Range 18 W, Gila & Salt Base Line Meridian, LaPaz County, Arizona.
2. The types of corner and location monuments used are as follows: Natural Rock and Post.
3. The bearings and distances in degrees and feet between claim corners are as depicted on the map.

AHC438531

Signature Burt [Signature] Attorney In Fact

RECEIVED  
BLM AZ STATE OFFICE  
2016 JUN 27 P 1:37  
PHOENIX, ARIZONA

County Recorder Space:

---

**LOCATION NOTICE PLACER MINING CLAIM**

NOTICE IS HEREBY GIVEN that the Bonanza-12-2 placer mining claim has been located by Placer Mining Bonanza, LLC, whose current mailing address is: c/o Peter A. Rome, Esq., Ulmer & Berne LLP, 1660 W. 2<sup>nd</sup> Street, Suite 1100, Cleveland, Ohio 44113-1448, and phone number is (917) 428-1320.

This claim was previously part of the Bonanza-12 placer mining claim (AMC 433643).

The general course of the claim is east to west and is situated in LaPaz County, Arizona.

This claim is 1320 feet in length and 660 feet in width. This claim runs from the location monument on which this location notice is posted. This claim is marked by four monuments, one at each corner of the claim. The location monument on which this Notice is posted is situated within:

Township 3 North, Range 18 West, Section 8, Quarter  
Section E 1/2 of NE 1/4 of SE 1/4  
LaPaz County, Arizona, Gila and Salt River Base and Meridian. This claim is 20 acres in size.

---

The locality of this claim with reference to some natural object or permanent monument and additional information (if any) concerning its locality is as follows: Section Marker and natural stone with wood post:

Dated and posted on the ground this 24 day of June, 2016.

PLACER MINING BONANZA, LLC

By: *[Signature]*  
Its: Attorney In Fact

Map on following page

RECEIVED  
BLM AT STATE OFFICE  
2016 JUN 27 P 1:37  
PHOENIX, ARIZONA

AHC438532



**MINING CLAIM MAP**

Lode  Placer

← 1 mile →

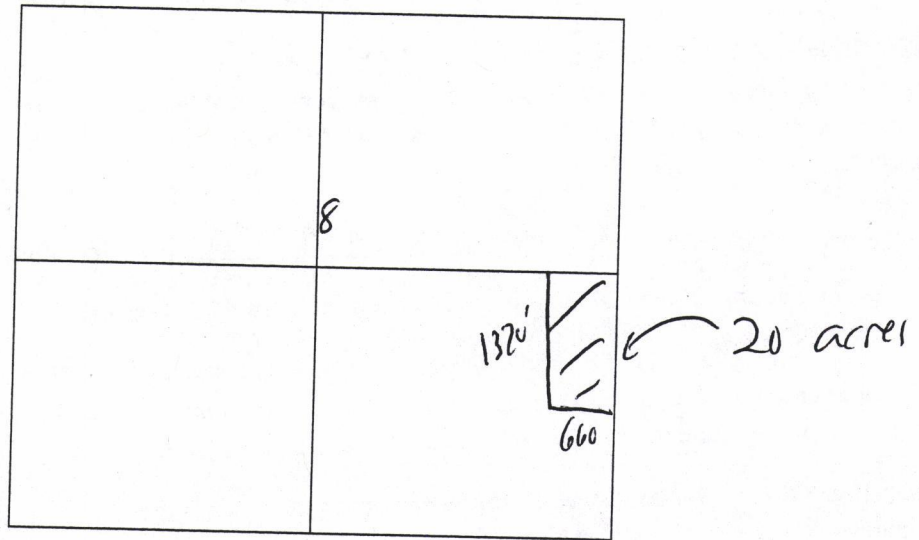

Scale = 1" = 2000 feet

1. The above map depicts the Bonanza-12-2 mining claim, which is located in Section(s) 8, Township 3 N, Range 18 W, Gila & Salt Base Line Meridian, LaPaz County, Arizona.
2. The types of corner and location monuments used are as follows: Natural Rock and Post.
3. The bearings and distances in degrees and feet between claim corners are as depicted on the map.

Signature Brett Altus / Arthur J. Fair

RECEIVED  
BLM AZ STATE OFFICE  
2016 JUN 27 P 1:37  
PHOENIX, ARIZONA

ANCL 38532

County Recorder Space:

**LOCATION NOTICE PLACER MINING CLAIM**

NOTICE IS HEREBY GIVEN that the Bonanza-13-2 placer mining claim has been located by Placer Mining Bonanza, LLC, whose current mailing address is: c/o Peter A. Rome, Esq., Ulmer & Berne LLP, 1660 W. 2<sup>nd</sup> Street, Suite 1100, Cleveland, Ohio 44113-1448, and phone number is (917) 428-1320.

This claim was previously part of the Bonanza-13 placer mining claim (AMC 433644).

The general course of the claim is east to west and is situated in LaPaz County, Arizona.

This claim is 1320 feet in length and 660 feet in width. This claim runs from the location monument on which this location notice is posted. This claim is marked by four monuments, one at each corner of the claim. The location monument on which this Notice is posted is situated within:

Township 3 North , Range 18 West, Section 8, Quarter  
Section W 1/2 of NW 1/4 of SW 1/4  
LaPaz County, Arizona, Gila and Salt River Base and Meridian. This claim is 20 acres in size.

The locality of this claim with reference to some natural object or permanent monument and additional information (if any) concerning its locality is as follows: Section Marker and natural stone with wood post:

Dated and posted on the ground this 24 day of June, 2016.

PLACER MINING BONANZA, LLC

By: [Signature]  
Its: Attorney In Fact

Map on following page

RECEIVED  
BLM AZ STATE OFFICE  
2016 JUN 27 P 1:37  
PHOENIX, ARIZONA

AMC438533

**MINING CLAIM MAP**

Lode  Placer

← 1 mile →

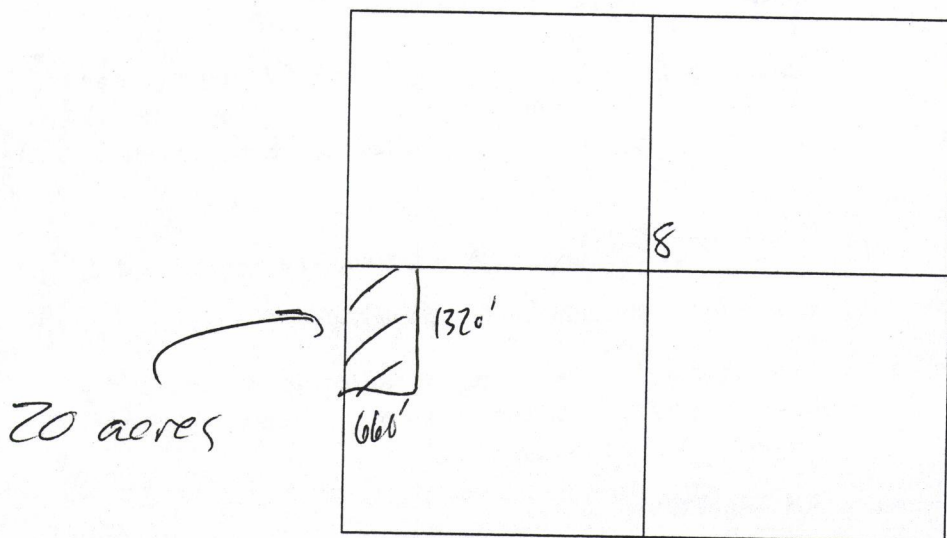

Scale = 1" = 2000 feet

1. The above map depicts the Bonanza-13-2 mining claim, which is located in Section(s) 8, Township 3 N, Range 18 W, Gila & Salt Base Line Meridian, LaPaz County, Arizona.
2. The types of corner and location monuments used are as follows: Natural Rock and Post.
3. The bearings and distances in degrees and feet between claim corners are as depicted on the map.

Signature Bonanza Attorney In Fee

RECEIVED  
BLM A7 STATE OFFICE  
2016 JUN 27 P 1:37  
PHOENIX, ARIZONA

AHC438533

County Recorder Space:

---

**LOCATION NOTICE PLACER MINING CLAIM**

NOTICE IS HEREBY GIVEN that the Double Dragon-2 placer mining claim has been located by Placer Mining Bonanza, LLC, whose current mailing address is: c/o Peter A. Rome, Esq., Ulmer & Berne LLP, 1660 W. 2<sup>nd</sup> Street, Suite 1100, Cleveland, Ohio 44113-1448, and phone number is (917) 428-1320.

This claim was previously part of the Double Dragon placer mining claim (AMC 416638).

The general course of the claim is east to west and is situated in LaPaz County, Arizona.

This claim is 1320 feet in length and 660 feet in width. This claim runs from the location monument on which this location notice is posted. This claim is marked by four monuments, one at each corner of the claim. The location monument on which this Notice is posted is situated within:

Township 3N, Range 18W, Section 3, Quarter

Section W 1/2 of NE 1/4 of SW 1/4

LaPaz County, Arizona, Gila and Salt River Base and Meridian. This claim is 20 acres in size.

---

The locality of this claim with reference to some natural object or permanent monument and additional information (if any) concerning its locality is as follows: Section Marker and natural stone with wood post:

Dated and posted on the ground this 24 day of June, 2016.

PLACER MINING BONANZA, LLC

By: Peter A. Rome

Its: Attorney In Fact

Map on following page

RECEIVED  
BLM AZ STATE OFFICE  
2016 JUN 27 P 1:42  
PHOENIX, ARIZONA

AHC438534

MINING CLAIM MAP

Lode  Placer

← 1 mile →

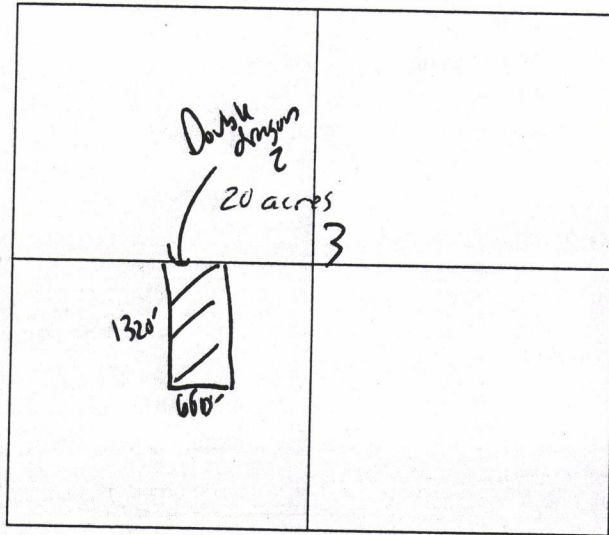

Scale = 1" = 2000 feet

1. The above map depicts the Double Dragon-2 mining claim, which is located in Section(s) 3, Township 3 N, Range 18 W, Gila & Salt Base Line Meridian, LaPaz County, Arizona.

2. The types of corner and location monuments used are as follows: Wood post  
\* natural stone

3. The bearings and distances in degrees and feet between claim corners are as depicted on the map.

Signature [Handwritten Signature] Attorney In Fact

2223181

RECEIVED  
BLM AZ STATE OFFICE  
2016 JUN 27 P 1:42  
PHOENIX, ARIZONA

ANC438534

County Recorder Space:

**LOCATION NOTICE PLACER MINING CLAIM**

NOTICE IS HEREBY GIVEN that the Gold Dragon - 2 placer mining claim has been located by Placer Mining Bonanza, LLC, whose current mailing address is: c/o Peter A. Rome, Esq., Ulmer & Berne LLP, 1660 W. 2<sup>nd</sup> Street, Suite 1100, Cleveland, Ohio 44113-1448, and phone number is (917) 428-1320.

This claim was previously part of the Gold Dragon placer mining claim (AMC 416018).

The general course of the claim is east to west and is situated in LaPaz County, Arizona.

This claim is ~~500~~<sup>1320</sup> feet in length and 660 feet in width. This claim runs from the location monument on which this location notice is posted. This claim is marked by four monuments, one at each corner of the claim. The location monument on which this Notice is posted is situated within:

Township 3N, Range 18W, Section 3, Quarter

Section E 1/2 of NE 1/4 of SE 1/4

LaPaz County, Arizona, Gila and Salt River Base and Meridian. This claim is 20 acres in size.

The locality of this claim with reference to some natural object or permanent monument and additional information (if any) concerning its locality is as follows: Section Marker and natural stone with wood post:

Dated and posted on the ground this 24 day of June, 2016.

PLACER MINING BONANZA, LLC

By: Brian Allen

Its: Attorney In Fact

RECEIVED  
BLM A7 STATE OFFICE  
2016 JUN 27 P 1:33  
PHOENIX, ARIZONA

AHC438535

Map on following page

MINING CLAIM MAP

Lode  Placer

← 1 mile →

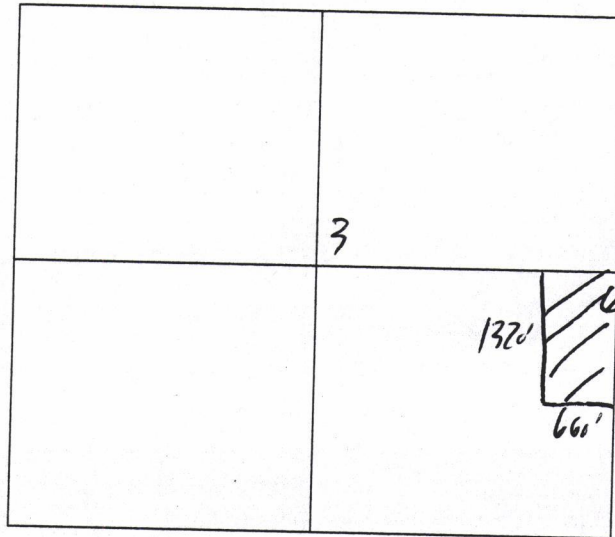

Gold Dragon-2  
20 acres

Scale = 1" = 2000 feet

1. The above map depicts the Gold Dragon-2 mining claim, which is located in Section(s) 3, Township 3 N, Range 18 W, Gila & Salt Base Line Meridian, LaPaz County, Arizona.

2. The types of corner and location monuments used are as follows: Wood post & Natural Stone

3. The bearings and distances in degrees and feet between claim corners are as depicted on the map.

Signature Brett Allen / Attorney In Fact

AHC438535

RECEIVED  
SILM A7 STATE OFFICE  
2016 JUN 27 P 1:33  
PHOENIX, ARIZONA

County Recorder Space:

**LOCATION NOTICE PLACER MINING CLAIM**

NOTICE IS HEREBY GIVEN that the Green Dragon-2 placer mining claim has been located by Placer Mining Bonanza, LLC, whose current mailing address is: c/o Peter A. Rome, Esq., Ulmer & Berne LLP, 1660 W. 2<sup>nd</sup> Street, Suite 1100, Cleveland, Ohio 44113-1448, and phone number is (917) 428-1320.

This claim was previously part of the Green Dragon placer mining claim (AMC 416019).

The general course of the claim is east to west and is situated in LaPaz County, Arizona.

This claim is <sup>1320</sup>~~1320~~ feet in length and 660 feet in width. This claim runs from the location monument on which this location notice is posted. This claim is marked by four monuments, one at each corner of the claim. The location monument on which this Notice is posted is situated within:

Township 3N, Range 18W, Section 3, Quarter

Section E 1/2 of SW 1/4 of SE 1/4

LaPaz County, Arizona, Gila and Salt River Base and Meridian. This claim is 20 acres in size.

The locality of this claim with reference to some natural object or permanent monument and additional information (if any) concerning its locality is as follows: Section Marker and natural stone with wood post:

Dated and posted on the ground this 24 day of June, 2016.

PLACER MINING BONANZA, LLC

By: *Peter A. Rome*  
Its: Attorney In Fact

RECEIVED  
BLM AZ STATE OFFICE  
2016 JUN 21 P 1:33  
PHOENIX, ARIZONA

AMC 438536

Map on following page



MINING CLAIM MAP

Lode  Placer

← 1 mile →

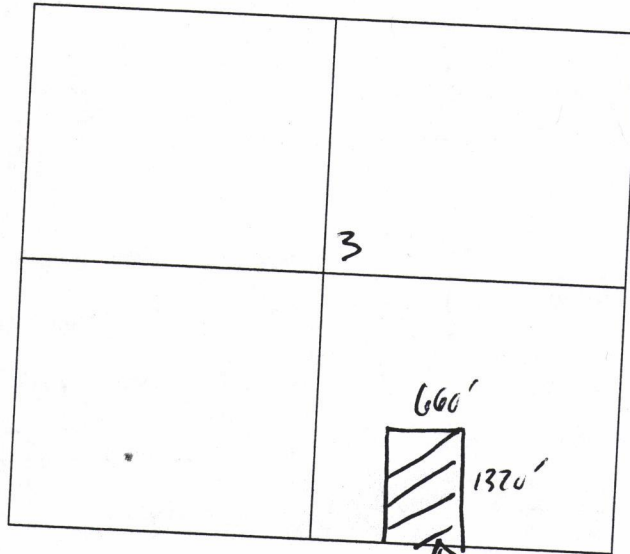

Scale = 1" = 2000 feet

Green Dragon-2  
20 acres

1. The above map depicts the Green Dragon-2 mining claim, which is located in Section(s) 3, Township 3 N, Range 18 W, Gila & Salt Base Line Meridian, LaPaz County, Arizona.

2. The types of corner and location monuments used are as follows: Wood post  
& Natural stone

3. The bearings and distances in degrees and feet between claim corners are as depicted on the map.

Signature Brett Allen / Attorney In Fact

RECEIVED  
BLM AZ STATE OFFICE  
2016 JUN 27 P 1:33  
PHOENIX, ARIZONA

AMC43853b

County Recorder Space:

**LOCATION NOTICE PLACER MINING CLAIM**

NOTICE IS HEREBY GIVEN that the Lucky Dragon-2 placer mining claim has been located by Placer Mining Bonanza, LLC, whose current mailing address is: c/o Peter A. Rome, Esq., Ulmer & Berne LLP, 1660 W. 2<sup>nd</sup> Street, Suite 1100, Cleveland, Ohio 44113-1448, and phone number is (917) 428-1320.

This claim was previously part of the Lucky Dragon placer mining claim (AMC 416020).

The general course of the claim is east to west and is situated in LaPaz County, Arizona.

This claim is ~~660~~<sup>1320'</sup> feet in length and 660 feet in width. This claim runs from the location monument on which this location notice is posted. This claim is marked by four monuments, one at each corner of the claim. The location monument on which this Notice is posted is situated within:

Township 3N, Range 18W, Section 3, Quarter

Section E 1/2 of SW 1/4 of SW 1/4

LaPaz County, Arizona, Gila and Salt River Base and Meridian. This claim is 20 acres in size.

The locality of this claim with reference to some natural object or permanent monument and additional information (if any) concerning its locality is as follows: Section Marker and natural stone with wood post:

Dated and posted on the ground this 24 day of June, 2016.

PLACER MINING BONANZA, LLC

By: Peter A. Rome  
Its: Attorney In Fact

Map on following page

RECEIVED  
BLM AZ STATE OFFICE  
2016 JUN 27 P 1:33  
PHOENIX, ARIZONA

AMC438537

MINING CLAIM MAP

Lode  Placer

← 1 mile →

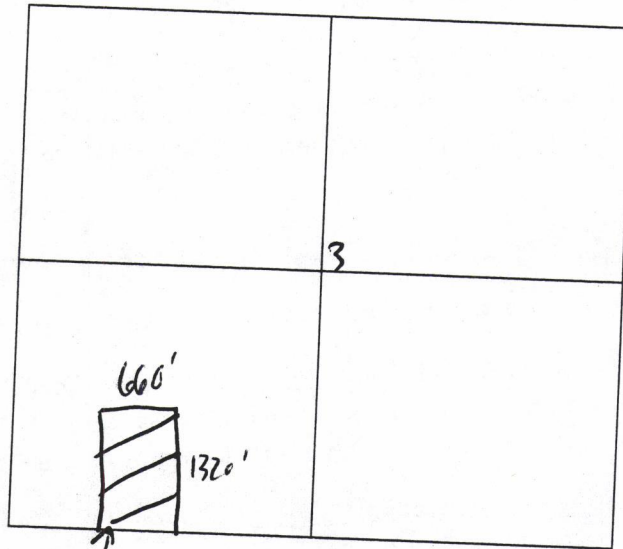

Lucky Dragon-2  
20 acres

Scale = 1" = 2000 feet

1. The above map depicts the Lucky Dragon-2 mining claim, which is located in Section(s) 3, Township 3 N, Range 18 W, Gila & Salt Base Line Meridian, LaPaz County, Arizona.

2. The types of corner and location monuments used are as follows: wood post & natural stone

3. The bearings and distances in degrees and feet between claim corners are as depicted on the map.

Signature Brett Wood / Attorney In Fact

RECEIVED  
BLM AND STATE OFFICE  
2016 JUN 27 P 1:33  
PHOENIX, ARIZONA

AHC438537

County Recorder Space:

---

**LOCATION NOTICE PLACER MINING CLAIM**

NOTICE IS HEREBY GIVEN that the ORO- 1-2 placer mining claim has been located by Placer Mining Bonanza, LLC, whose current mailing address is: c/o Peter A. Rome, Esq., Ulmer & Berne LLP, 1660 W. 2<sup>nd</sup> Street, Suite 1100, Cleveland, Ohio 44113-1448, and phone number is (917) 428-1320.

This claim was previously part of the ORO - 1 placer mining claim (AMC433 648).

The general course of the claim is east to west and is situated in LaPaz County, Arizona.

This claim is 1320 feet in length and 660 feet in width. This claim runs from the location monument on which this location notice is posted. This claim is marked by four monuments, one at each corner of the claim. The location monument on which this Notice is posted is situated within:

Township 3 North, Range 18 West, Section 5, Quarter

Section 1/2 NW 1/4 of NW 1/4 of NW 1/4

LaPaz County, Arizona, Gila and Salt River Base and Meridian. This claim is 20 acres in size.

---

The locality of this claim with reference to some natural object or permanent monument and additional information (if any) concerning its locality is as follows: Section Marker and natural stone with wood post:

Dated and posted on the ground this 24 day of June, 2016.

PLACER MINING BONANZA, LLC

By: Brett Alton

Its: Attorney in fact

Map on following page

RECEIVED  
BLM AZ STATE OFFICE  
2016 JUN 27 P 1:38  
PHOENIX, ARIZONA

AMC438538

# MINING CLAIM MAP

Lode  Placer

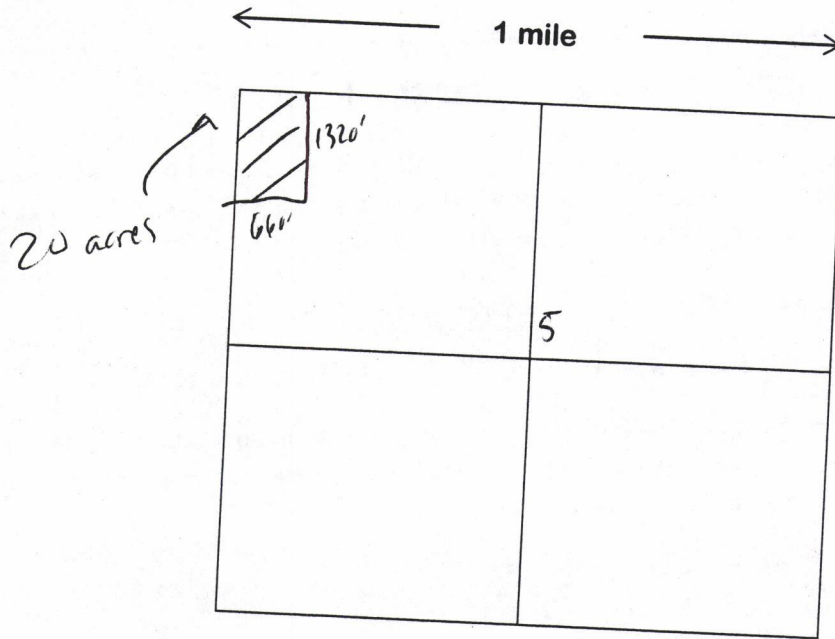

Scale = 1" = 2000 feet

1. The above map depicts the ORO - 1-2 mining claim, which is located in Section(s) 5, Township 3 N, Range 18 W, Gila & Salt Base Line Meridian, LaPaz County, Arizona.
2. The types of corner and location monuments used are as follows: Natural Rock and Post.
3. The bearings and distances in degrees and feet between claim corners are as depicted on the map.

Signature Burt Altman attorney in fact

RECEIVED  
BLM STATE OFFICE  
2016 JUN 27 P 1:38  
PHOENIX, ARIZONA

ANCH 38538

County Recorder Space:

---

**LOCATION NOTICE PLACER MINING CLAIM**

NOTICE IS HEREBY GIVEN that the ORO- 2-2 placer mining claim has been located by Placer Mining Bonanza, LLC, whose current mailing address is: c/o Peter A. Rome, Esq., Ulmer & Berne LLP, 1660 W. 2<sup>nd</sup> Street, Suite 1100, Cleveland, Ohio 44113-1448, and phone number is (917) 428-1320.

This claim was previously part of the ORO - 2 placer mining claim (AMC433 649).

The general course of the claim is east to west and is situated in LaPaz County, Arizona.

This claim is 1320 feet in length and 660 feet in width. This claim runs from the location monument on which this location notice is posted. This claim is marked by four monuments, one at each corner of the claim. The location monument on which this Notice is posted is situated within:

Township 3 North, Range 18 West, Section 5, Quarter  
Section Lot 3, W 1/2 of NE 1/4 of NW 1/4  
LaPaz County, Arizona, Gila and Salt River Base and Meridian. This claim is 20 acres in size.

---

The locality of this claim with reference to some natural object or permanent monument and additional information (if any) concerning its locality is as follows: Section Marker and natural stone with wood post:

Dated and posted on the ground this 24 day of June, 2016.

PLACER MINING BONANZA, LLC

By: Brett Albro  
Its: Attorney in Fact

Map on following page

RECEIVED  
BIM / STATE OFFICE  
2016 JUN 27 P 1:38  
PHOENIX, ARIZONA

AHC438539

# MINING CLAIM MAP

Lode  Placer

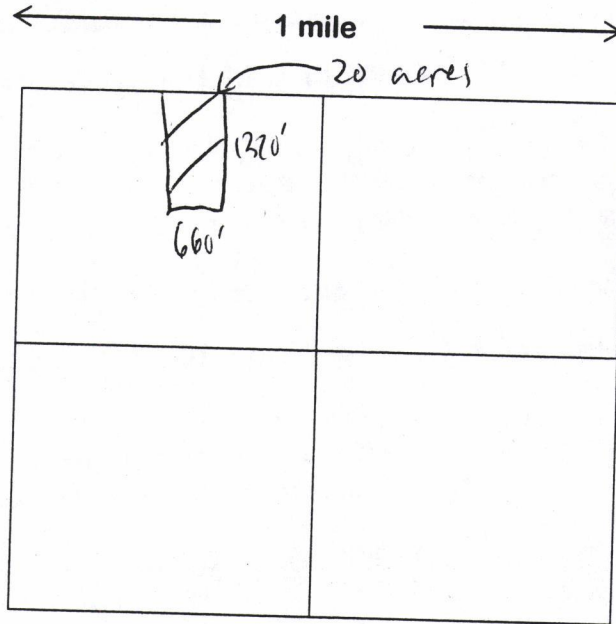

Scale = 1" = 2000 feet

1. The above map depicts the ORO - 2-2 mining claim, which is located in Section(s) 5, Township 3 N, Range 18 W, Gila & Salt Base Line Meridian, LaPaz County, Arizona.
2. The types of corner and location monuments used are as follows: Natural Rock and Post.
3. The bearings and distances in degrees and feet between claim corners are as depicted on the map.

Signature *Paul Allen* Attorney In Fact

PHOENIX, ARIZONA

2016 JUN 27 P 1:38

RECEIVED  
B.L.M. STATE OFFICE

AHC438539

County Recorder Space:

**LOCATION NOTICE PLACER MINING CLAIM**

NOTICE IS HEREBY GIVEN that the ORO- 3-2 placer mining claim has been located by Placer Mining Bonanza, LLC, whose current mailing address is: c/o Peter A. Rome, Esq., Ulmer & Berne LLP, 1660 W. 2<sup>nd</sup> Street, Suite 1100, Cleveland, Ohio 44113-1448, and phone number is (917) 428-1320.

This claim was previously part of the ORO - 3 placer mining claim (AMC433 650).

The general course of the claim is east to west and is situated in LaPaz County, Arizona.

This claim is 1320 feet in length and 660 feet in width. This claim runs from the location monument on which this location notice is posted. This claim is marked by four monuments, one at each corner of the claim. The location monument on which this Notice is posted is situated within:

Township 3 North, Range 18 West, Section 5, Quarter  
Section Lot 2 E 1/4 of NW 1/4 of NE 1/4  
LaPaz County, Arizona, Gila and Salt River Base and Meridian. This claim is 20 acres in size.  
19.87

The locality of this claim with reference to some natural object or permanent monument and additional information (if any) concerning its locality is as follows: Section Marker and natural stone with wood post:

Dated and posted on the ground this 24 day of June, 2016.

PLACER MINING BONANZA, LLC

By: *Butt*  
Its: Attorney In Fact

Map on following page

RECEIVED  
BLM AZ STATE OFFICE  
2016 JUN 21 P 1:38  
PHOENIX, ARIZONA

AHC438540



# MINING CLAIM MAP

Lode  Placer

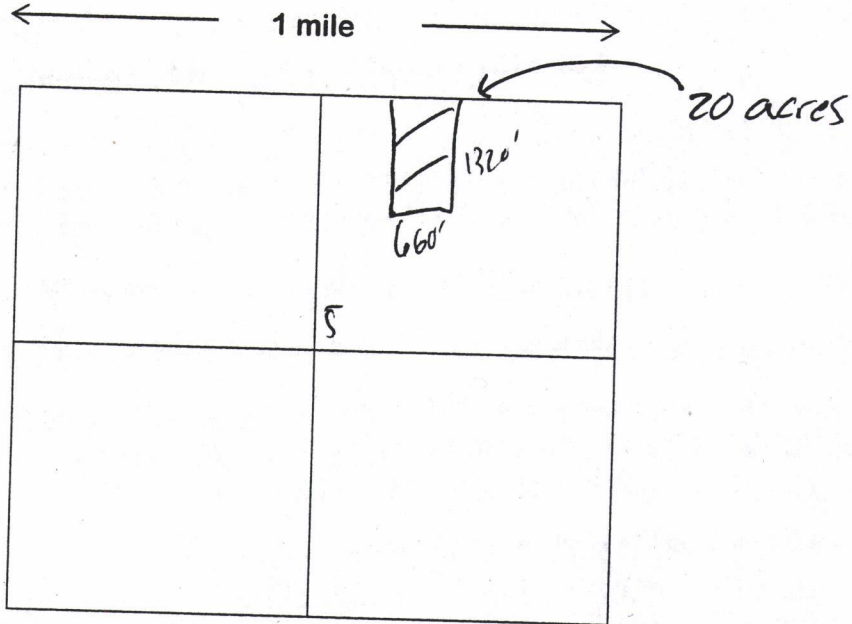

Scale = 1" = 2000 feet

1. The above map depicts the ORO - 3-2 mining claim, which is located in Section(s) 5, Township 3 N, Range 18 W, Gila & Salt Base Line Meridian, LaPaz County, Arizona.
2. The types of corner and location monuments used are as follows: Natural Rock and Post.
3. The bearings and distances in degrees and feet between claim corners are as depicted on the map.

Signature Paul [unclear] Attorney In Fact

RECEIVED  
BLM AZ STATE OFFICE  
2016 JUN 27 P 1:38  
PHOENIX, ARIZONA

ANC 438540

County Recorder Space:

**LOCATION NOTICE PLACER MINING CLAIM**

NOTICE IS HEREBY GIVEN that the ORO- 4-2 placer mining claim has been located by Placer Mining Bonanza, LLC, whose current mailing address is: c/o Peter A. Rome, Esq., Ulmer & Berne LLP, 1660 W. 2<sup>nd</sup> Street, Suite 1100, Cleveland, Ohio 44113-1448, and phone number is (917) 428-1320.

This claim was previously part of the ORO - 4 placer mining claim (AMC433 651).

The general course of the claim is east to west and is situated in LaPaz County, Arizona.

This claim is 1320 feet in length and 660 feet in width. This claim runs from the location monument on which this location notice is posted. This claim is marked by four monuments, one at each corner of the claim. The location monument on which this Notice is posted is situated within:

Township 3 North, Range 18 West, Section 5, Quarter  
Section Lot 1, E 1/2 of NE 1/4 of NE 1/4  
LaPaz County, Arizona, Gila and Salt River Base and Meridian. This claim is 20 acres in size.  
19.82

The locality of this claim with reference to some natural object or permanent monument and additional information (if any) concerning its locality is as follows: Section Marker and natural stone with wood post:

Dated and posted on the ground this 24 day of June, 2016.

PLACER MINING BONANZA, LLC

By: Brett Altman  
Its: Attorney In Fact

Map on following page

RECEIVED  
ELM AZ STATE OFFICE  
2016 JUN 27 P 1:38  
PHOENIX, ARIZONA

AMC438541

**MINING CLAIM MAP**

Lode  Placer

← 1 mile →

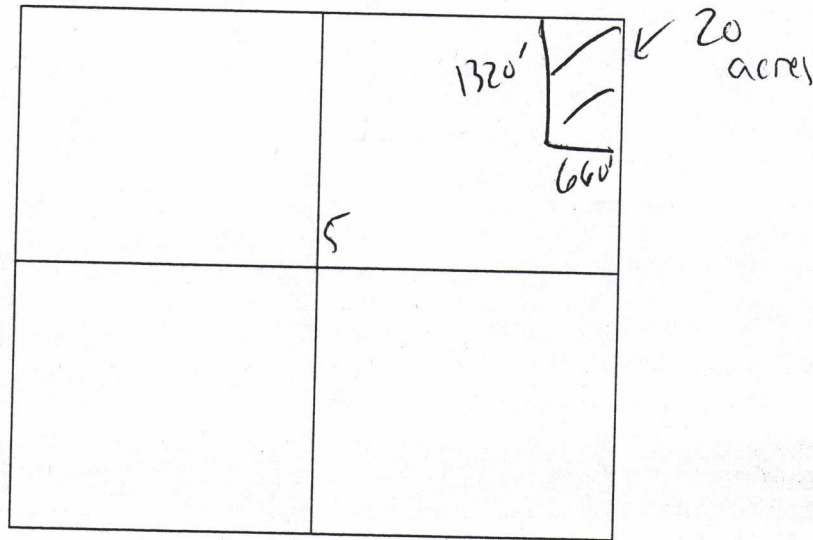

Scale = 1" = 2000 feet

1. The above map depicts the ORO - 4-2 mining claim, which is located in Section(s) 5, Township 3 N, Range 18 W, Gila & Salt Base Line Meridian, LaPaz County, Arizona.
2. The types of corner and location monuments used are as follows: Natural Rock and Post.
3. The bearings and distances in degrees and feet between claim corners are as depicted on the map.

Signature Butt Alt / Attorney In Fact

AMC 438541

RECEIVED  
BLM AZ STATE OFFICE  
2016 JUN 27 P 1:38  
PHOENIX, ARIZONA

County Recorder Space:

---

**LOCATION NOTICE PLACER MINING CLAIM**

NOTICE IS HEREBY GIVEN that the ORO- 5-2 placer mining claim has been located by Placer Mining Bonanza, LLC, whose current mailing address is: c/o Peter A. Rome, Esq., Ulmer & Berne LLP, 1660 W. 2<sup>nd</sup> Street, Suite 1100, Cleveland, Ohio 44113-1448, and phone number is (917) 428-1320.

This claim was previously part of the ORO - 5 placer mining claim (AMC433 652).

The general course of the claim is east to west and is situated in LaPaz County, Arizona.

This claim is 1320 feet in length and 660 feet in width. This claim runs from the location monument on which this location notice is posted. This claim is marked by four monuments, one at each corner of the claim. The location monument on which this Notice is posted is situated within:

Township 3 North, Range 18 West, Section 5, Quarter  
Section W<sup>1</sup>/<sub>2</sub> of SW<sup>1</sup>/<sub>4</sub> of NW<sup>1</sup>/<sub>4</sub>,  
LaPaz County, Arizona, Gila and Salt River Base and Meridian. This claim is 20 acres in size.

---

The locality of this claim with reference to some natural object or permanent monument and additional information (if any) concerning its locality is as follows: Section Marker and natural stone with wood post:

Dated and posted on the ground this 24 day of June, 2016.

PLACER MINING BONANZA, LLC

By: Brett Altus

Its: Attorney in Fact

Map on following page

RECEIVED  
BLM AZ STATE OFFICE  
2016 JUN 27 P 1:38  
PHOENIX, ARIZONA

AMC438542

**MINING CLAIM MAP**

Lode  Placer

← 1 mile →

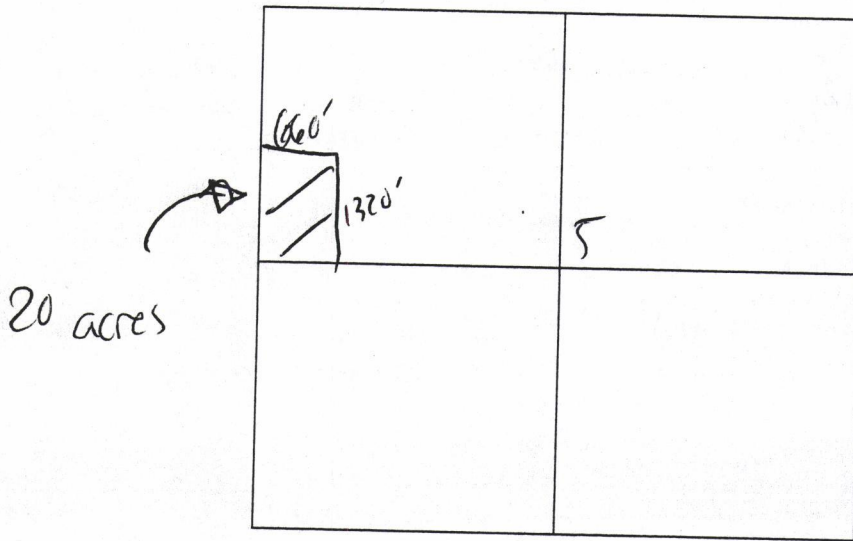

Scale = 1" = 2000 feet

1. The above map depicts the ORO - 5-2 mining claim, which is located in Section(s) 5, Township 3 N, Range 18 W, Gila & Salt Base Line Meridian, LaPaz County, Arizona.
2. The types of corner and location monuments used are as follows: Natural Rock and Post.
3. The bearings and distances in degrees and feet between claim corners are as depicted on the map.

Signature Brett Clark / Attorney In Fact

PHOENIX, ARIZONA

2016 JUN 27 P 1:38

RECEIVED  
BLM AZ STATE OFFICE

AMC4385421

County Recorder Space:

---

**LOCATION NOTICE PLACER MINING CLAIM**

NOTICE IS HEREBY GIVEN that the ORO- 6-2 placer mining claim has been located by Placer Mining Bonanza, LLC, whose current mailing address is: c/o Peter A. Rome, Esq., Ulmer & Berne LLP, 1660 W. 2<sup>nd</sup> Street, Suite 1100, Cleveland, Ohio 44113-1448, and phone number is (917) 428-1320.

This claim was previously part of the ORO - 6 placer mining claim (AMC433 653).

The general course of the claim is east to west and is situated in LaPaz County, Arizona.

This claim is 1320 feet in length and 660 feet in width. This claim runs from the location monument on which this location notice is posted. This claim is marked by four monuments, one at each corner of the claim. The location monument on which this Notice is posted is situated within:

Township 3 North, Range 18 West, Section 5, Quarter  
Section W 1/2 of SE 1/4 of NW 1/4  
LaPaz County, Arizona, Gila and Salt River Base and Meridian. This claim is 20 acres in size.

---

The locality of this claim with reference to some natural object or permanent monument and additional information (if any) concerning its locality is as follows: Section Marker and natural stone with wood post:

Dated and posted on the ground this 24 day of June, 2016.

PLACER MINING BONANZA, LLC

By: Brett Altus  
Its: Attorney In Fact

Map on following page

RECEIVED  
BLM AZ STATE OFFICE  
2016 JUN 27 P 1:38  
PHOENIX, ARIZONA

AHC438543

# MINING CLAIM MAP

Lode  Placer

← 1 mile →

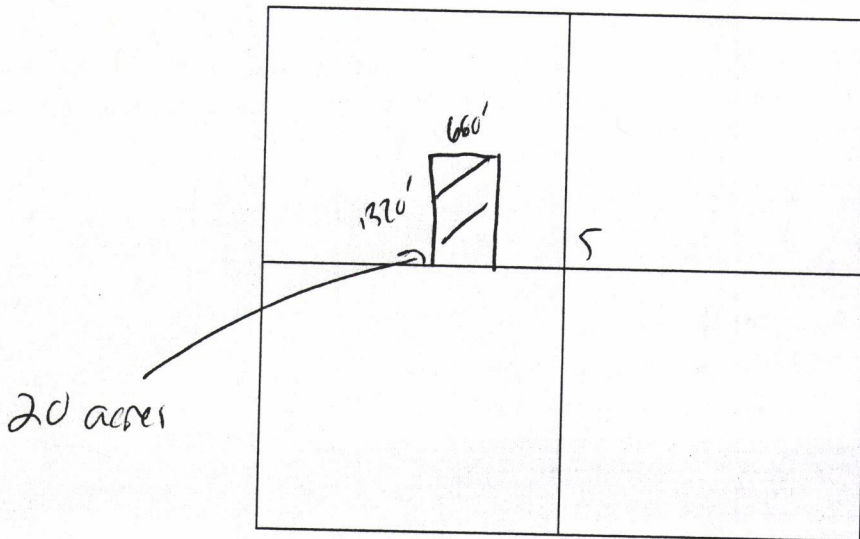

Scale = 1" = 2000 feet

1. The above map depicts the ORO - (6-2) mining claim, which is located in Section(s) 5, Township 3 N, Range 18 W, Gila & Salt Base Line Meridian, LaPaz County, Arizona.
2. The types of corner and location monuments used are as follows: Natural Rock and Post.
3. The bearings and distances in degrees and feet between claim corners are as depicted on the map.

ANC438543

Signature Brett Utter / Attorney in fact

County Recorder Space:

**LOCATION NOTICE PLACER MINING CLAIM**

NOTICE IS HEREBY GIVEN that the ORO- 7-2 placer mining claim has been located by Placer Mining Bonanza, LLC, whose current mailing address is: c/o Peter A. Rome, Esq., Ulmer & Berne LLP, 1660 W. 2<sup>nd</sup> Street, Suite 1100, Cleveland, Ohio 44113-1448, and phone number is (917) 428-1320.

This claim was previously part of the ORO - 7 placer mining claim (AMC433 654).

The general course of the claim is east to west and is situated in LaPaz County, Arizona.

This claim is 1320 feet in length and 660 feet in width. This claim runs from the location monument on which this location notice is posted. This claim is marked by four monuments, one at each corner of the claim. The location monument on which this Notice is posted is situated within:

Township 3 North, Range 18 West, Section 5, Quarter  
Section E 1/2 of SW 1/4 of NE 1/4  
LaPaz County, Arizona, Gila and Salt River Base and Meridian. This claim is 20 acres in size.

The locality of this claim with reference to some natural object or permanent monument and additional information (if any) concerning its locality is as follows: Section Marker and natural stone with wood post:

Dated and posted on the ground this 24 day of June, 2016.

PLACER MINING BONANZA, LLC

By: *Brett Alton*  
Its: *Attorney In Fact*

Map on following page

RECEIVED  
BLM AZ STATE OFFICE  
2016 JUN 27 P 1:39  
PHOENIX, ARIZONA

AMC4338544



# MINING CLAIM MAP

Lode  Placer

← 1 mile →

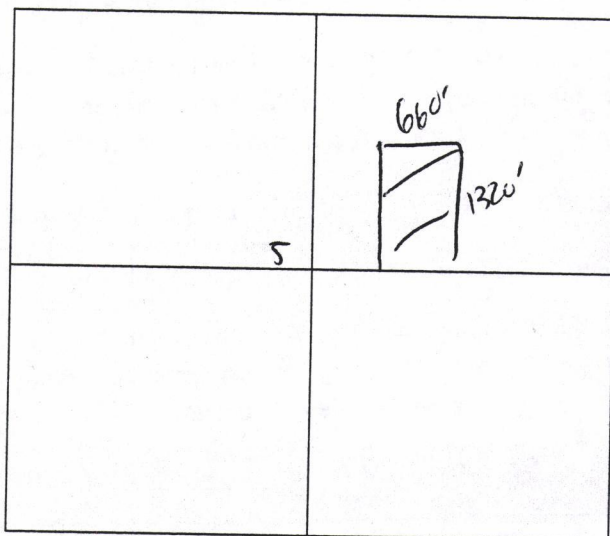

Scale = 1" = 2000 feet

1. The above map depicts the ORO - 7-2 mining claim, which is located in Section(s) 5, Township 3 N, Range 18 W, Gila & Salt Base Line Meridian, LaPaz County, Arizona.
2. The types of corner and location monuments used are as follows: Natural Rock and Post.
3. The bearings and distances in degrees and feet between claim corners are as depicted on the map.

Signature Burt Allen Attorney In Fact

RECEIVED  
BLM AZ STATE OFFICE  
2016 JUN 27 P 1:39  
PHOENIX, ARIZONA

ANCL 38544

County Recorder Space:

---

**LOCATION NOTICE PLACER MINING CLAIM**

NOTICE IS HEREBY GIVEN that the ORO- 8-2 placer mining claim has been located by Placer Mining Bonanza, LLC, whose current mailing address is: c/o Peter A. Rome, Esq., Ulmer & Berne LLP, 1660 W. 2<sup>nd</sup> Street, Suite 1100, Cleveland, Ohio 44113-1448, and phone number is (917) 428-1320.

This claim was previously part of the ORO - 8 placer mining claim (AMC433 655).

The general course of the claim is east to west and is situated in LaPaz County, Arizona.

This claim is 1320 feet in length and 660 feet in width. This claim runs from the location monument on which this location notice is posted. This claim is marked by four monuments, one at each corner of the claim. The location monument on which this Notice is posted is situated within:

Township 3 North, Range 18 West, Section 5, Quarter  
Section E 1/2 of SE 1/4 of NE 1/4  
LaPaz County, Arizona, Gila and Salt River Base and Meridian. This claim is 20 acres in size.

---

The locality of this claim with reference to some natural object or permanent monument and additional information (if any) concerning its locality is as follows: Section Marker and natural stone with wood post:

Dated and posted on the ground this 24 day of June, 2016.

PLACER MINING BONANZA, LLC

By: Brett Altier  
Its: Attorney In Fact

Map on following page

RECEIVED  
BLM AZ STATE OFFICE  
2016 JUN 27 P 1:39  
PHOENIX, ARIZONA

AMC438545

**MINING CLAIM MAP**

Lode  Placer

← 1 mile →

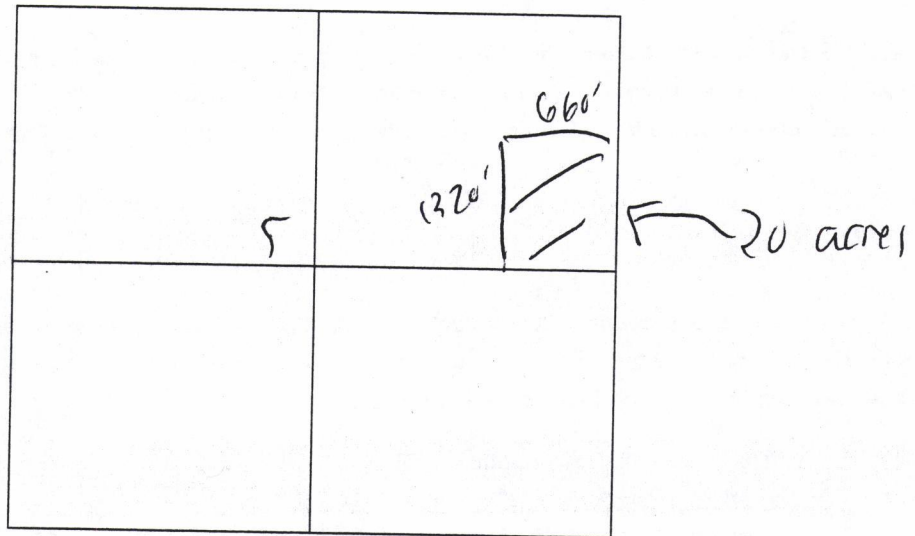

Scale = 1" = 2000 feet

1. The above map depicts the ORO - 8-2 mining claim, which is located in Section(s) 5, Township 3 N, Range 18 W, Gila & Salt Base Line Meridian, LaPaz County, Arizona.
2. The types of corner and location monuments used are as follows: Natural Rock and Post.
3. The bearings and distances in degrees and feet between claim corners are as depicted on the map.

Signature Brett Altier Attorney In Fact

RECEIVED  
BLM AZ STATE OFFICE  
2016 JUN 27 P 1:39  
PHOENIX, ARIZONA

AHC 438545

County Recorder Space:

---

**LOCATION NOTICE PLACER MINING CLAIM**

NOTICE IS HEREBY GIVEN that the ORO- 9-2 placer mining claim has been located by Placer Mining Bonanza, LLC, whose current mailing address is: c/o Peter A. Rome, Esq., Ulmer & Berne LLP, 1660 W. 2<sup>nd</sup> Street, Suite 1100, Cleveland, Ohio 44113-1448, and phone number is (917) 428-1320.

This claim was previously part of the ORO - 9 placer mining claim (AMC433 656).

The general course of the claim is east to west and is situated in LaPaz County, Arizona.

This claim is 1320 feet in length and 660 feet in width. This claim runs from the location monument on which this location notice is posted. This claim is marked by four monuments, one at each corner of the claim. The location monument on which this Notice is posted is situated within:

Township 3 North, Range 18 West, Section 5, Quarter

Section W 1/2 of NE 1/4 of SW 1/4

LaPaz County, Arizona, Gila and Salt River Base and Meridian. This claim is 20 acres in size.

---

The locality of this claim with reference to some natural object or permanent monument and additional information (if any) concerning its locality is as follows: Section Marker and natural stone with wood post:

Dated and posted on the ground this 24 day of June, 2016.

PLACER MINING BONANZA, LLC

By: Brett Altro

Its: Attorney In Fact

Map on following page

PHOENIX, ARIZONA

2016 JUN 27 P 1:39

RECEIVED  
BLM AZ STATE OFFICE

AHC438546

**MINING CLAIM MAP**

Lode  Placer

← 1 mile →

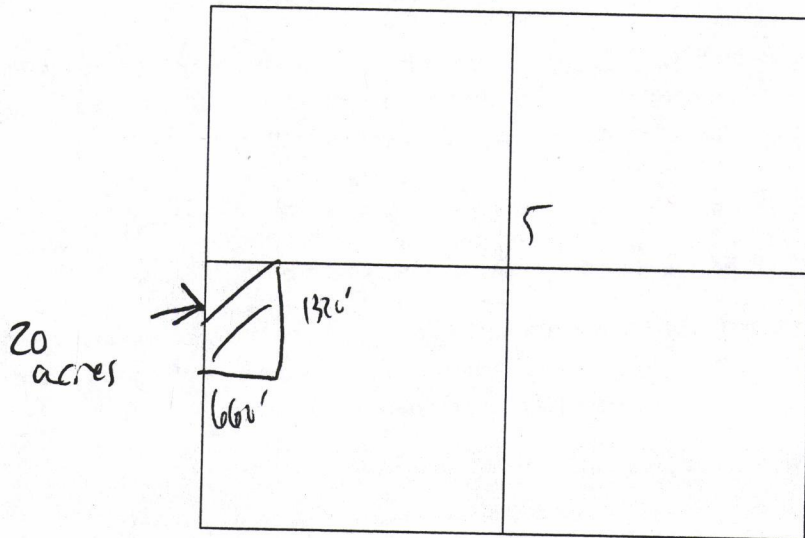

Scale = 1" = 2000 feet

1. The above map depicts the ORO - 1-2 mining claim, which is located in Section(s) 5, Township 3 N, Range 18 W, Gila & Salt Base Line Meridian, LaPaz County, Arizona.
2. The types of corner and location monuments used are as follows: Natural Rock and Post.
3. The bearings and distances in degrees and feet between claim corners are as depicted on the map.

Signature Brett Altus / Attorney In Fact

RECEIVED  
BLM AZ STATE OFFICE  
2016 JUN 27 P 1:39  
PHOENIX, ARIZONA

AMC 438546

County Recorder Space:

---

**LOCATION NOTICE PLACER MINING CLAIM**

NOTICE IS HEREBY GIVEN that the ORO-10-2 placer mining claim has been located by Placer Mining Bonanza, LLC, whose current mailing address is: c/o Peter A. Rome, Esq., Ulmer & Berne LLP, 1660 W. 2<sup>nd</sup> Street, Suite 1100, Cleveland, Ohio 44113-1448, and phone number is (917) 428-1320.

This claim was previously part of the ORO - 10 placer mining claim (AMC433 657).

The general course of the claim is east to west and is situated in LaPaz County, Arizona.

This claim is 1320 feet in length and 660 feet in width. This claim runs from the location monument on which this location notice is posted. This claim is marked by four monuments, one at each corner of the claim. The location monument on which this Notice is posted is situated within:

Township 3 North, Range 18 West, Section 5, Quarter  
Section W 1/2 of NE 1/4 of SW 1/4  
LaPaz County, Arizona, Gila and Salt River Base and Meridian. This claim is 20 acres in size.

---

The locality of this claim with reference to some natural object or permanent monument and additional information (if any) concerning its locality is as follows: Section Marker and natural stone with wood post:

Dated and posted on the ground this 24 day of June, 2016.

PLACER MINING BONANZA, LLC

By: Brett Altus  
Its: Attorney In Fact

Map on following page

RECEIVED  
BIM AZ STATE OFFICE  
2016 JUN 27 P 1:39  
PHOENIX, ARIZONA

AHC438547

# MINING CLAIM MAP

Lode  Placer

← 1 mile →

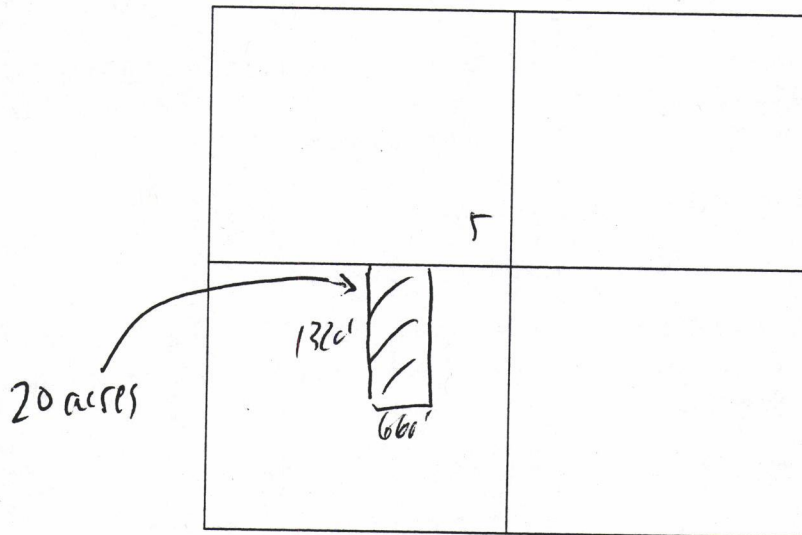

Scale = 1" = 2000 feet

1. The above map depicts the ORO - 102 mining claim, which is located in Section(s) 5, Township 3 N, Range 18 W, Gila & Salt Base Line Meridian, LaPaz County, Arizona.
2. The types of corner and location monuments used are as follows: Natural Rock and Post.
3. The bearings and distances in degrees and feet between claim corners are as depicted on the map.

Signature Brett Carter / Attorney In Fact

PHOENIX, ARIZONA

2016 JUN 27

BL 117

AHC438547

County Recorder Space:

---

**LOCATION NOTICE PLACER MINING CLAIM**

NOTICE IS HEREBY GIVEN that the ORO- 11-2 placer mining claim has been located by Placer Mining Bonanza, LLC, whose current mailing address is: c/o Peter A. Rome, Esq., Ulmer & Berne LLP, 1660 W. 2<sup>nd</sup> Street, Suite 1100, Cleveland, Ohio 44113-1448, and phone number is (917) 428-1320.

This claim was previously part of the ORO - 11-2 placer mining claim (AMC433 GSP).

The general course of the claim is east to west and is situated in LaPaz County, Arizona.

This claim is 1320 feet in length and 660 feet in width. This claim runs from the location monument on which this location notice is posted. This claim is marked by four monuments, one at each corner of the claim. The location monument on which this Notice is posted is situated within:

Township 3 North, Range 18 West, Section 5, Quarter

Section N<sup>1</sup>/<sub>2</sub> of SW<sup>1</sup>/<sub>4</sub> of SW<sup>1</sup>/<sub>4</sub>

LaPaz County, Arizona, Gila and Salt River Base and Meridian. This claim is 20 acres in size.

---

The locality of this claim with reference to some natural object or permanent monument and additional information (if any) concerning its locality is as follows: Section Marker and natural stone with wood post:

Dated and posted on the ground this 24 day of June, 2016.

PLACER MINING BONANZA, LLC

By: Brett C. Low

Its: Attorney In Fact

Map on following page

PHOENIX, ARIZONA

2016 JUN 27 P 1:39

RECEIVED  
BLM AZ STATE OFFICE

AMC438548



**MINING CLAIM MAP**

Lode  Placer

← 1 mile →

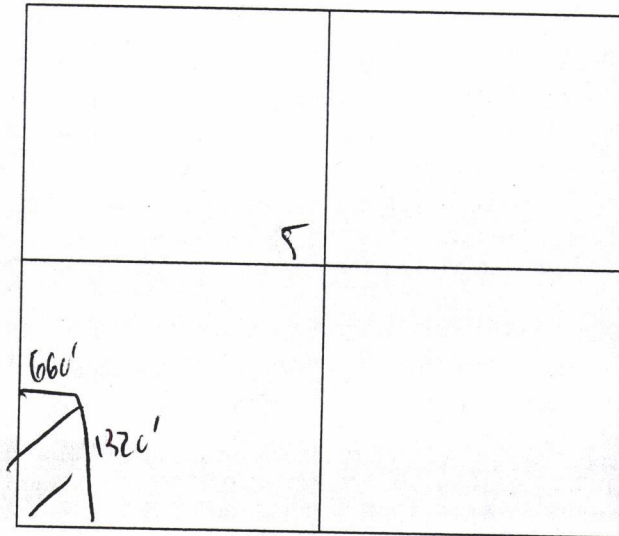

Scale = 1" = 2000 feet

1. The above map depicts the ORO - 112 mining claim, which is located in Section(s) 5, Township 3 N, Range 18 W, Gila & Salt Base Line Meridian, LaPaz County, Arizona.
2. The types of corner and location monuments used are as follows: Natural Rock and Post.
3. The bearings and distances in degrees and feet between claim corners are as depicted on the map.

Signature Brett Altus / Attorney In Fact

AMC 438548

RECEIVED  
BLM AZ STATE OFFICE  
2016 JUN 27 P 1:39  
PHOENIX, ARIZONA

County Recorder Space:

---

**LOCATION NOTICE PLACER MINING CLAIM**

NOTICE IS HEREBY GIVEN that the ORO-~~12~~<sup>12-2</sup> placer mining claim has been located by Placer Mining Bonanza, LLC, whose current mailing address is: c/o Peter A. Rome, Esq., Ulmer & Berne LLP, 1660 W. 2<sup>nd</sup> Street, Suite 1100, Cleveland, Ohio 44113-1448, and phone number is (917) 428-1320.

This claim was previously part of the ORO - 12 placer mining claim (AMC433 659).

The general course of the claim is east to west and is situated in LaPaz County, Arizona.

This claim is 1320 feet in length and 660 feet in width. This claim runs from the location monument on which this location notice is posted. This claim is marked by four monuments, one at each corner of the claim. The location monument on which this Notice is posted is situated within:

Township 3 North, Range 18 West, Section 5, Quarter

Section W 1/2 of SE 1/4 of SW 1/4

LaPaz County, Arizona, Gila and Salt River Base and Meridian. This claim is 20 acres in size.

---

The locality of this claim with reference to some natural object or permanent monument and additional information (if any) concerning its locality is as follows: Section Marker and natural stone with wood post:

Dated and posted on the ground this 24 day of June, 2016.

PLACER MINING BONANZA, LLC

By: *Bruce Ulmer*

Its: *Attorney In Fact*

Map on following page

RECEIVED  
BLM AZ STATE OFFICE  
2016 JUN 27 P 1:39  
PHOENIX, ARIZONA

AHC438549

**MINING CLAIM MAP**

Lode  Placer

← 1 mile →

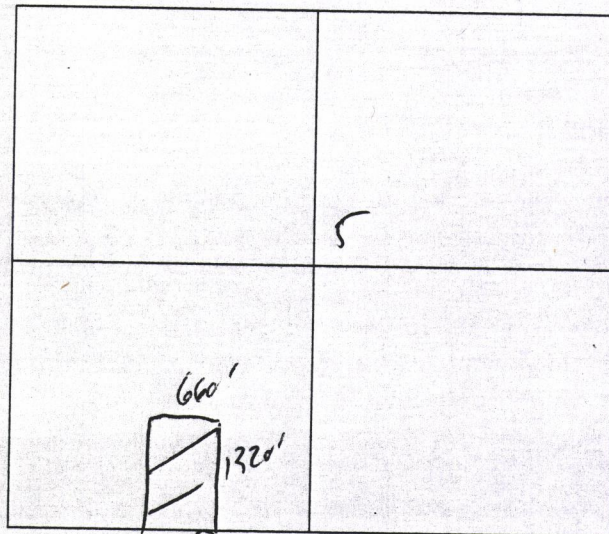

1. The above map depicts the ORO - 12-2 mining claim, which is located in Section(s) 5, Township 3 N, Range 18 W, Gila & Salt Base Line Meridian, LaPaz County, Arizona.
2. The types of corner and location monuments used are as follows: Natural Rock and Post.
3. The bearings and distances in degrees and feet between claim corners are as depicted on the map.

Signature Brett Carter Attorney in Fact

RECEIVED  
BLM AZ STATE OFFICE  
2016 JUN 21 P 1:39  
PHOENIX, ARIZONA

AMC 438549

County Recorder Space:

---

**LOCATION NOTICE PLACER MINING CLAIM**

NOTICE IS HEREBY GIVEN that the ORO-13-2 placer mining claim has been located by Placer Mining Bonanza, LLC, whose current mailing address is: c/o Peter A. Rome, Esq., Ulmer & Berne LLP, 1660 W. 2<sup>nd</sup> Street, Suite 1100, Cleveland, Ohio 44113-1448, and phone number is (917) 428-1320.

This claim was previously part of the ORO - 13 placer mining claim (AMC433 660).

The general course of the claim is east to west and is situated in LaPaz County, Arizona.

This claim is 1320 feet in length and 660 feet in width. This claim runs from the location monument on which this location notice is posted. This claim is marked by four monuments, one at each corner of the claim. The location monument on which this Notice is posted is situated within:

Township 3 North, Range 18 West, Section 5, Quarter  
Section E 1/2 of NW 1/4 of SE 1/4  
LaPaz County, Arizona, Gila and Salt River Base and Meridian. This claim is 20 acres in size.

---

The locality of this claim with reference to some natural object or permanent monument and additional information (if any) concerning its locality is as follows: Section Marker and natural stone with wood post:

Dated and posted on the ground this 21 day of June, 2016.

PLACER MINING BONANZA, LLC

By: Brett Celtier  
Its: Attorney In Fact

Map on following page

RECEIVED  
BLM AZ STATE OFFICE  
2016 JUN 27 P 1:39  
PHOENIX, ARIZONA

AMC438550

**MINING CLAIM MAP**

Lode  Placer

← 1 mile →

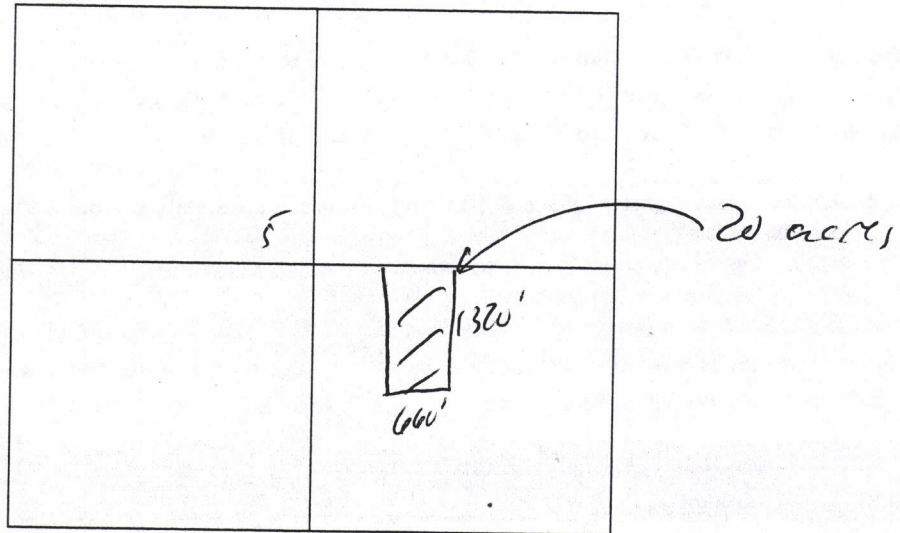

Scale = 1" = 2000 feet

1. The above map depicts the ORO - 13-2 mining claim, which is located in Section(s) 5, Township 3 N, Range 18 W, Gila & Salt Base Line Meridian, LaPaz County, Arizona.
2. The types of corner and location monuments used are as follows: Natural Rock and Post.
3. The bearings and distances in degrees and feet between claim corners are as depicted on the map.

Signature Brett Allen / Attorney In Fact

AHC438550

RECEIVED  
BLM AZ STATE OFFICE  
PHOENIX, ARIZONA  
2016 JUN 27 P 1:40

County Recorder Space:

---

**LOCATION NOTICE PLACER MINING CLAIM**

NOTICE IS HEREBY GIVEN that the ORO- 14-2 placer mining claim has been located by Placer Mining Bonanza, LLC, whose current mailing address is: c/o Peter A. Rome, Esq., Ulmer & Berne LLP, 1660 W. 2<sup>nd</sup> Street, Suite 1100, Cleveland, Ohio 44113-1448, and phone number is (917) 428-1320.

This claim was previously part of the ORO - 14 placer mining claim (AMC433 661).

The general course of the claim is east to west and is situated in LaPaz County, Arizona.

This claim is 1320 feet in length and 660 feet in width. This claim runs from the location monument on which this location notice is posted. This claim is marked by four monuments, one at each corner of the claim. The location monument on which this Notice is posted is situated within:

Township 3 North, Range 18 West, Section 5, Quarter  
Section E 1/2 of NE 1/4 of SE 1/4  
LaPaz County, Arizona, Gila and Salt River Base and Meridian. This claim is 20 acres in size.

---

The locality of this claim with reference to some natural object or permanent monument and additional information (if any) concerning its locality is as follows: Section Marker and natural stone with wood post:

Dated and posted on the ground this 24 day of June, 2016.

PLACER MINING BONANZA, LLC

By: Brett Alker  
Its: Attorney In Fact

Map on following page

RECEIVED  
BLM AZ STATE OFFICE  
2016 JUN 27 P 1:40  
PHOENIX, ARIZONA

AMC438551

**MINING CLAIM MAP**

Lode  Placer

← 1 mile →

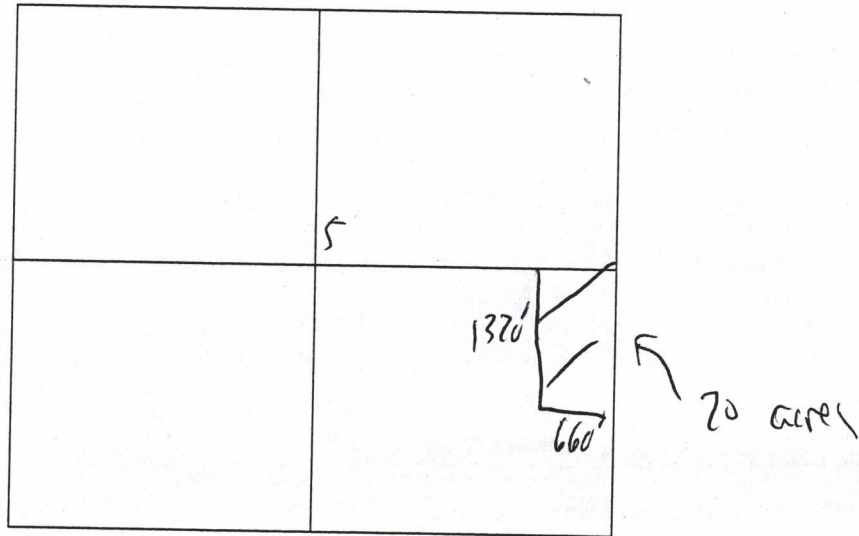

Scale = 1" = 2000 feet

1. The above map depicts the ORO - 14-2 mining claim, which is located in Section(s) 5, Township 3 N, Range 18 W, Gila & Salt Base Line Meridian, LaPaz County, Arizona.
2. The types of corner and location monuments used are as follows: Natural Rock and Post.
3. The bearings and distances in degrees and feet between claim corners are as depicted on the map.

Signature Bret Allen / Attorney In Fact

RECEIVED  
BLM AZ STATE OFFICE  
2016 JUN 27 P 1:40  
PHOENIX, ARIZONA

... ANCH 38551

County Recorder Space:

---

**LOCATION NOTICE PLACER MINING CLAIM**

NOTICE IS HEREBY GIVEN that the ORO- 15-2 placer mining claim has been located by Placer Mining Bonanza, LLC, whose current mailing address is: c/o Peter A. Rome, Esq., Ulmer & Berne LLP, 1660 W. 2<sup>nd</sup> Street, Suite 1100, Cleveland, Ohio 44113-1448, and phone number is (917) 428-1320.

This claim was previously part of the ORO - 15 placer mining claim (AMC433 662).

The general course of the claim is east to west and is situated in LaPaz County, Arizona.

This claim is 1320 feet in length and 660 feet in width. This claim runs from the location monument on which this location notice is posted. This claim is marked by four monuments, one at each corner of the claim. The location monument on which this Notice is posted is situated within:

Township 3 North, Range 18 West, Section 5, Quarter

Section E 1/2 of SW 1/4 of SE 1/4

LaPaz County, Arizona, Gila and Salt River Base and Meridian. This claim is 20 acres in size.

---

The locality of this claim with reference to some natural object or permanent monument and additional information (if any) concerning its locality is as follows: Section Marker and natural stone with wood post:

Dated and posted on the ground this 24 day of June, 2016.

PLACER MINING BONANZA, LLC

By: Brett Allen  
Its: Attorney In Fact

Map on following page

RECEIVED  
BLM AZ STATE OFFICE  
2016 JUN 27 P 1:40  
PHOENIX, ARIZONA

AHC438552



**MINING CLAIM MAP**

Lode  Placer

← 1 mile →

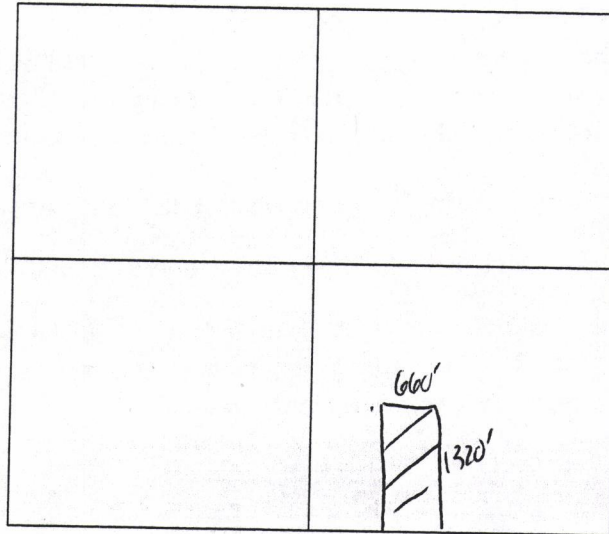

Scale = 1" = 2000 feet

1. The above map depicts the ORO - (S-2) mining claim, which is located in Section(s) 5, Township 3 N, Range 18 W, Gila & Salt Base Line Meridian, LaPaz County, Arizona.
2. The types of corner and location monuments used are as follows: Natural Rock and Post.
3. The bearings and distances in degrees and feet between claim corners are as depicted on the map.

Signature Brett Altier / Attorney In Fact

RECEIVED  
BLM AZ STATE OFFICE  
2016 JUN 27 P 1:40  
PHOENIX, ARIZONA

AMC438552

County Recorder Space:

**LOCATION NOTICE PLACER MINING CLAIM**

NOTICE IS HEREBY GIVEN that the ORO- 16-2 placer mining claim has been located by Placer Mining Bonanza, LLC, whose current mailing address is: c/o Peter A. Rome, Esq., Ulmer & Berne LLP, 1660 W. 2<sup>nd</sup> Street, Suite 1100, Cleveland, Ohio 44113-1448, and phone number is (917) 428-1320.

This claim was previously part of the ORO - 16 placer mining claim (AMC433 663).

The general course of the claim is east to west and is situated in LaPaz County, Arizona.

This claim is 1320 feet in length and 660 feet in width. This claim runs from the location monument on which this location notice is posted. This claim is marked by four monuments, one at each corner of the claim. The location monument on which this Notice is posted is situated within:

Township 3 North, Range 18 West, Section 5, Quarter  
Section E 1/2 of SE 1/4 of SE 1/4  
LaPaz County, Arizona, Gila and Salt River Base and Meridian. This claim is 20 acres in size.

The locality of this claim with reference to some natural object or permanent monument and additional information (if any) concerning its locality is as follows: Section Marker and natural stone with wood post:

Dated and posted on the ground this 24 day of June, 2016.

PLACER MINING BONANZA, LLC

By: Bruce Altick  
Its: Attorney In Fact

Map on following page

RECEIVED  
BLM A7 STATE OFFICE  
2016 JUN 27 P 1:40  
PHOENIX, ARIZONA

AMC 438553

**MINING CLAIM MAP**

Lode  Placer

← 1 mile →

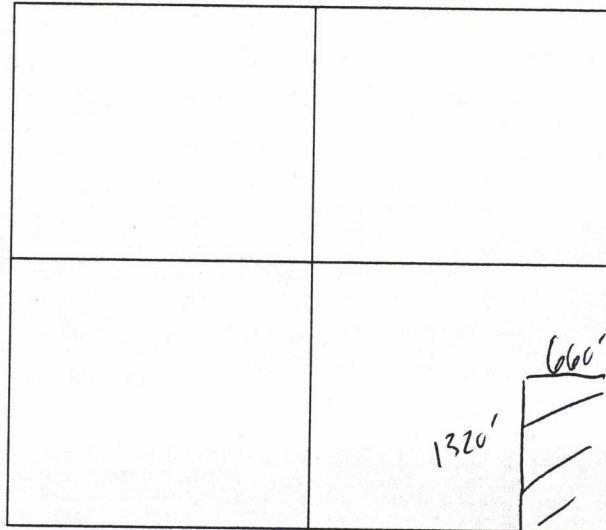

Scale = 1" = 2000 feet

20 acres

1. The above map depicts the ORO - 162 mining claim, which is located in Section(s) 5, Township 3 N, Range 18 W, Gila & Salt Base Line Meridian, LaPaz County, Arizona.
2. The types of corner and location monuments used are as follows: Natural Rock and Post.
3. The bearings and distances in degrees and feet between claim corners are as depicted on the map.

Signature Brett Altus / Attorney In Fact

AMC 438553

RECEIVED  
BLM AZ STAFF OFFICE  
2016 JUN 27 P 1:40  
PHOENIX, ARIZONA

County Recorder Space:

**LOCATION NOTICE PLACER MINING CLAIM**

NOTICE IS HEREBY GIVEN that the Silver Dragon-2 placer mining claim has been located by Placer Mining Bonanza, LLC, whose current mailing address is: c/o Peter A. Rome, Esq., Ulmer & Berne LLP, 1660 W. 2<sup>nd</sup> Street, Suite 1100, Cleveland, Ohio 44113-1448, and phone number is (917) 428-1320.

This claim was previously part of the Silver Dragon placer mining claim (AMC 4116021).

The general course of the claim is east to west and is situated in LaPaz County, Arizona.

This claim is 660 1320 feet in length and 660 feet in width. This claim runs from the location monument on which this location notice is posted. This claim is marked by four monuments, one at each corner of the claim. The location monument on which this Notice is posted is situated within:

Township 3N, Range 18W, Section 3, Quarter

Section E 1/2 SE 1/4 of SE 1/4

LaPaz County, Arizona, Gila and Salt River Base and Meridian. This claim is 20 acres in size.

The locality of this claim with reference to some natural object or permanent monument and additional information (if any) concerning its locality is as follows: Section Marker and natural stone with wood post:

Dated and posted on the ground this 24 day of June, 2016.

PLACER MINING BONANZA, LLC

By: *Peter A. Rome*

Its: Attorney In Fact

Map on following page

PHOENIX, ARIZONA

2016 JUN 27 P 1:34

RECEIVED  
BLM AZ STATE OFFICE

AHC438554

MINING CLAIM MAP

Lode  Placer

← 1 mile →

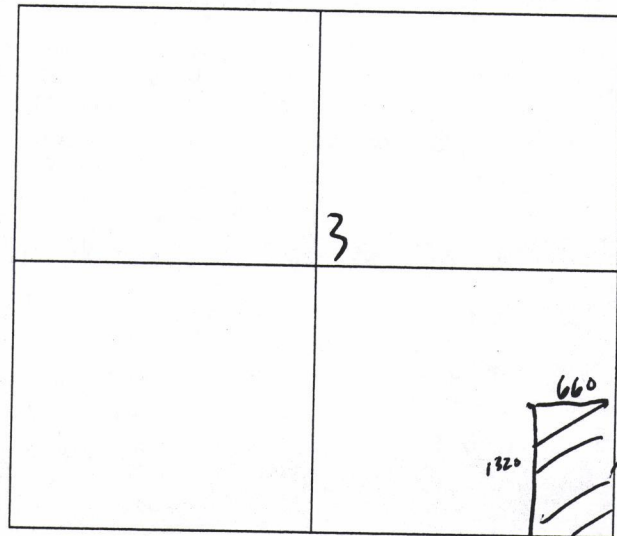

20 acres  
Silver Dragon?

Scale = 1" = 2000 feet

1. The above map depicts the Silver Dragon? mining claim, which is located in Section(s) 3, Township 3 N, Range 18 W, Gila & Salt Base Line Meridian, LaPaz County, Arizona.

2. The types of corner and location monuments used are as follows: Wood post & Natural stone

3. The bearings and distances in degrees and feet between claim corners are as depicted on the map.

Signature Bruce Allen (Attorney In Fact)

RECEIVED  
BLM AZ STATE OFFICE  
2016 JUN 27 P 1:34  
PHOENIX, ARIZONA

AHC438554

County Recorder Space:  
Upon recording return to:  
Ulmer & Berne LLP  
Attn: Peter Rome, Esq.  
1660 West 2nd St., Suite 1100  
Cleveland, OH 44113

**AMENDED LOCATION NOTICE PLACER MINING CLAIM**

NOTICE IS HEREBY GIVEN that the Stone Cabin-2 placer mining claim (AMC 438555) has been located by Placer Mining Bonanza, LLC, whose current mailing address is: c/o Peter A. Rome, Esq., Ulmer & Berne LLP, 1660 W. 2<sup>nd</sup> Street, Suite 1100, Cleveland, Ohio 44113-1448, and phone number is (917) 428-1320.

This Claim was previously recorded at 2016-02607 of the La Paz County Records.

This Notice is being filed to amend and correct the legal description of this claim as set forth herein.

The general course of the claim is east to west and is situated in La Paz County, Arizona.

This claim is 1320 feet in length and 660 feet in width. This claim runs from the location monument on which this location notice is posted. This claim is marked by four monuments, one at each corner of the claim. The location monument on which this Notice is posted is situated within:

Township 3 North, Range 18 West, Section 8, Quarter Section E 1/2 of NW 1/4 of SE 1/4, La Paz County, Arizona, Gila and Salt River Base and Meridian. This claim is 20 acres in size.

The locality of this claim with reference to some natural object or permanent monument and additional information (if any) concerning its locality is as follows: The NE corner of this claim is 1320' W and 2,640' S from NE corner of Sec 3 T 3N R 18W.

Dated and posted on the ground this 22 day of MAY, 2017

PLACER MINING BONANZA, LLC  
a Delaware limited liability company

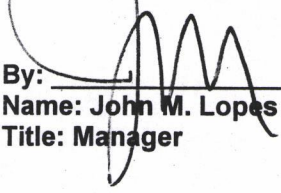
By:   
Name: John M. Lopes  
Title: Manager

RECEIVED  
BLM AUSTIN OFFICE  
2017 AUG -1 P 3:04  
PHOENIX, ARIZONA

AMC 438555

Map on following page

# MINING CLAIM MAP

Lode  Placer

← 1 mile →

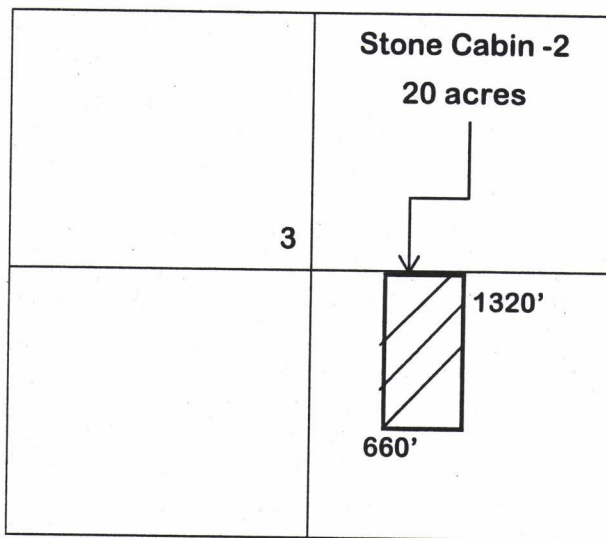

Scale = 1" = 2000 feet

1. The above map depicts the Stone Cabin-2 mining claim, which is located in Section(s) 3, Township 3 N, Range 18 W, Gila & Salt Base Line Meridian, La Paz County, Arizona.
2. The types of corner and location monuments used are as follows: Section Marker and steel rebar with piping.
3. The bearings and distances in degrees and feet between claim corners are as depicted on the map.

Signature \_\_\_\_\_

A handwritten signature in black ink, consisting of a large, stylized initial 'M' followed by several loops and a final flourish.

RECEIVED  
BLM AD 8000 FTH/CP  
2011 AUG - 1 P 3: 04  
PHOENIX, ARIZONA

County Recorder Space:

**LOCATION NOTICE PLACER MINING CLAIM**

NOTICE IS HEREBY GIVEN that the Stone Cabin - 2 placer mining claim has been located by Placer Mining Bonanza, LLC, whose current mailing address is: c/o Peter A. Rome, Esq., Ulmer & Berne LLP, 1660 W. 2<sup>nd</sup> Street, Suite 1100, Cleveland, Ohio 44113-1448, and phone number is (917) 428-1320.

This claim was previously part of the Stone Cabin placer mining claim (AMC 416022).

The general course of the claim is east to west and is situated in LaPaz County, Arizona.

This claim is 1320 feet in length and 660 feet in width. This claim runs from the location monument on which this location notice is posted. This claim is marked by four monuments, one at each corner of the claim. The location monument on which this Notice is posted is situated within:

LLD + MAP 90  
NOT MATCH  
MAP ERROR?



Township 3N, Range 18W, Section 3, Quarter

Section E 1/2 of NW 1/4 of SW 1/4

LaPaz County, Arizona, Gila and Salt River Base and Meridian. This claim is 20 acres in size.

The locality of this claim with reference to some natural object or permanent monument and additional information (if any) concerning its locality is as follows: Section Marker and natural stone with wood post:

Dated and posted on the ground this 24 day of June, 2016.

PLACER MINING BONANZA, LLC

By: [Signature]

Its: Attorney In Fact

AMC 438555

RECEIVED  
BLM AT STATE OFFICE  
2016 JUN 27 P 1:34  
PHOENIX, ARIZONA

Map on following page



MINING CLAIM MAP

Lode  Placer

← 1 mile →

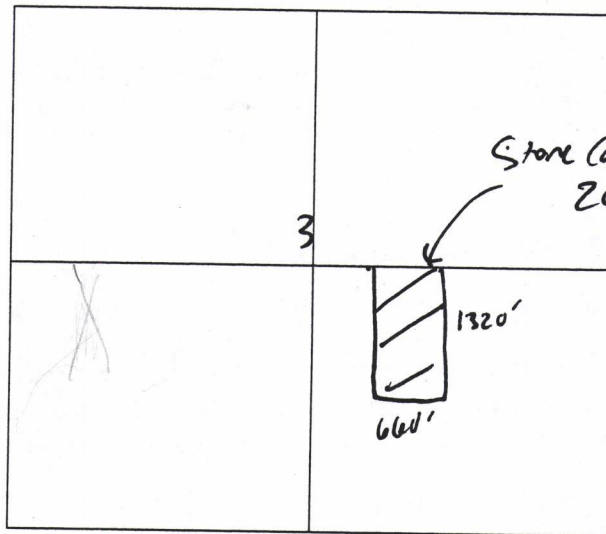

Scale = 1" = 2000 feet

1. The above map depicts the Stone Cabin - 2 mining claim, which is located in Section(s) 3, Township 3 N, Range 18 W, Gila & Salt Base Line Meridian, LaPaz County, Arizona.

2. The types of corner and location monuments used are as follows: Wood post  
Natural stone

3. The bearings and distances in degrees and feet between claim corners are as depicted on the map.

Signature Brett Allen / Attorney in Fact

RECEIVED  
BLM AZ STATE OFFICE  
2016 JUN 27 P 1:34  
PHOENIX, ARIZONA

AMC-438555

Input Parameters for Geographic Report with Land

System Id = CR

Admin State = AZ

Geo State =

Casetype Begins With

Case Disp Txt = AUTHORIZED, CANCELLED, EXPIRED, PENDING, REJECTED, RELINQUISHED, WITHDRAWN

Mer Twp Rng =

Section =

Mtrs = 14 0030N 0180W 003, 14 0030N 0180W 005, 14 0030N 0180W 008, 14 0030N 0180W 999, 14 0150N 0090W 016, 14 0150N 0090W 999

Commodity =

Commodity Txt =

Pending Org =

Pend Org Decode =

Total Rows Returned: 4

RUN TIME: 10:28 AM

UNITED STATES DEPARTMENT OF INTERIOR  
BUREAU OF LAND MANAGEMENT  
GEOGRAPHIC REPORT WITH LAND  
Sorted by Serial Number

RUN DATE: 07/06/2016

Page 1 of 1

Adm State: AZ

Serial Number: AZA 016203

Total Case Acres: 0.606

<u>Casetype</u>	<u>Case Disp</u>	14	0030N	0180W	<u>Sect</u>	<u>Sur Typ</u>	<u>Sur Num</u>	<u>Suff</u>	<u>Subdivision</u>	<u>Act Pend</u>
281001	EXPIRED				003	LOTS			4;	

Serial Number: AZA 022796FD

Total Case Acres: 22,983.020

<u>Casetype</u>	<u>Case Disp</u>	14	0150N	0090W	<u>Sect</u>	<u>Sur Typ</u>	<u>Sur Num</u>	<u>Suff</u>	<u>Subdivision</u>	<u>Act Pend</u>
221006	AUTHORIZED				016	ALIQ			N2N2,SENE,SWNW;	

Serial Number: AZA 036923

Total Case Acres: 10.000

<u>Casetype</u>	<u>Case Disp</u>	14	0030N	0180W	<u>Sect</u>	<u>Sur Typ</u>	<u>Sur Num</u>	<u>Suff</u>	<u>Subdivision</u>	<u>Act Pend</u>
923950	PENDING				003	LOTS LOTS			4; 5;	



TOWNSHIP 03 NORTH RANGE 18 WEST OF THE GILA & SALT RIVER MERIDIAN, ARIZONA

SECS	SUBDIVISION																Acres	Kind of Entry or Purpose	Serial Number or Order Number	Action Date	Remarks		
	NE 1/4				NW 1/4				SW 1/4				SE 1/4									Lots	Other Description
	NE	NW	SW	SE	NE	NW	SW	SE	NE	NW	SW	SE	NE	NW	SW	SE							
	For orders affecting disposal or use of unidentified lands withdrawn for classification, minerals, water, and/or other public purposes, and Indian treaties, refer to Index to Miscellaneous Documents																						
																	MS 2131;	79.739	PATENT / ME	45790	9/20/1907	MC 291; 4N 18W;	
																	ALL SECS 2, 16, 32, 36;		STATE GRANT	ACT OF CONGRESS	6/20/1910	TITLE TO STATE TO FIX ON APPROVAL OF SURVEY; SUBJECT TO PRIOR RIGHTS;	
																	MS 2949;	33.10	PATENT / ME	451595	1/5/1915		
36								X	X	X	X	X	X	X	X		320.00	IL BASE	91	7/7/1926	7N 3E;		
																ALL SECS 2, 16, 32, 36;		STATE GRANT	ACT OF CONGRESS	1/25/1927	EXTENDS ACT OF 6/20/1910 TO MINERAL LANDS; SUBJECT TO PRIOR RIGHTS;		
2																PART 7, 8	89.12	IL BASE	97	4/11/1929	28N 2E;		
2																PART 5	40.29	IL BASE	98	1/8/1930	15S 21E;		
2																6, 9, 10, PART 7, 8	117.38	IL BASE	153	8/7/1936	20S 12E;		
2																PART;	14.14	IL BASE	185	11/3/1938	28N 6W;		
16					X	X																	
32																ALL;							
36	X	X	X	X	X	X	X	X										QCD TO US / SX	PHX-075416	4/5/1941	14N 13W;		
16					X		X											QCD TO US / SX	PHX-081212	4/18/1947	5N 14W;		
31																M&B; SUBDIV UNDEF;		R/W PIPE LINE	PHX-083225	3/1/1949	PERPETUAL; 2N 11W;		
16	X	X	X	X				X	X	X	X	X	X	X	X	1N 19W;		QCD TO US / SX	PHX-080590	7/5/1949	O OPENING TO ENTRY 7/10/1951;		
16	X	X	X	X				X	X	X	X	X	X	X	X		480.00	O OPENING TO ENTRY	55176	7/10/1951	37N 5E;		
31																M&B; SUBDIV UNDEF;		R/W PIPE LINE	AR-03819	10/17/1952	PERPETUAL; 2N 16W; PROOF OF CONSTRUCTION 1/19/1954;		
4																6, 8	39.94	PATENT / ME	1162771	8/3/1956			
31																M&B; SUBDIV UNDEF;		R/W PIPE LINE	AR-016499	7/16/1957	PERPETUAL; 2N 18W;		
2																PART MS 2949;	18.96	IL BASE	266	1/20/1960	1S 19E;		
																PART DEFICIT;	1.04	IL BASE	276	1/5/1961	13S 2E;		
4																7	19.86	PATENT / ME	1220003	5/25/1961			
4																S2S2NE, N2NESE, NENWSE;	70.00	PATENT / ME	02-64-0270	6/16/1964			
2																PART 5	0.11	IL BASE	329	7/23/1965	6S 5W;		
3																ALL;							
4																ALL;							
5																ALL;							

TOWNSHIP 03 NORTH RANGE 18 WEST OF THE GILA & SALT RIVER MERIDIAN, ARIZONA

SECS	SUBDIVISION																Acres	Kind of Entry or Purpose	Serial Number or Order Number	Action Date	Remarks		
	NE 1/4				NW 1/4				SW 1/4				SE 1/4									Lots	Other Description
	NE	NW	SW	SE	NE	NW	SW	SE	NE	NW	SW	SE	NE	NW	SW	SE							
For orders affecting disposal or use of unidentified lands withdrawn for classification, minerals, water, and/or other public purposes, and Indian treaties, refer to Index to Miscellaneous Documents																							
6																	ALL;						
7																	ALL;						
8																	ALL;						
9																	ALL;						
10																	ALL;						
17																	ALL;						
18																	ALL;						
19																	ALL;						
20																	ALL;						
29																	ALL;						
30																	ALL;						
31																	ALL;						
32																	ALL; 1N 13W;	O PROPOSED CL FOR MULTIPLE USE MANAGEMENT	A-1099	7/21/1967	SEGREGATES THE PUBLIC LANDS FROM APPROPRIATION UNDER AGRICULTURAL LAND LAWS, PS, SX; PUB IN FR 7/27/1967; O CL 10/17/1967; PUB IN FR 10/23/1967; CL TERM 10/7/1981;		
1																	ALL;						
2																	ALL;						
11																	ALL;						
12																	ALL;						
13																	ALL;						
14																	ALL;						
15																	ALL;						
16																	ALL;						
17																	ALL;						
18																	ALL;						
19																	ALL;						
20																	ALL;						
21																	ALL;						
22																	ALL;						
23																	ALL;						

TOWNSHIP 03 NORTH RANGE 18 WEST OF THE GILA & SALT RIVER MERIDIAN, ARIZONA

SECS	SUBDIVISION																Acres	Kind of Entry or Purpose	Serial Number or Order Number	Action Date	Remarks		
	NE 1/4				NW 1/4				SW 1/4				SE 1/4									Lots	Other Description
	NE	NW	SW	SE	NE	NW	SW	SE	NE	NW	SW	SE	NE	NW	SW	SE							
For orders affecting disposal or use of unidentified lands withdrawn for classification, minerals, water, and/or other public purposes, and Indian treaties, refer to Index to Miscellaneous Documents																							
24																		ALL;					
25																		ALL;					
26																		ALL;					
27																		ALL;					
28																		ALL;					
33																		ALL;					
34																		ALL;					
35																		ALL;					
36																		ALL; 1N 10W;	O PROPOSED CL FOR MULTIPLE USE MANAGEMENT	A-1101	7/21/1967	SEGREGATES THE PUBLIC LANDS FROM APPROPRIATION UNDER AGRICULTURAL LAND LAWS, PS, SX; PUB IN FR 7/27/1967; O CL 10/17/1967; PUB IN FR 10/23/1967; CL TERM 10/7/1981;	
ENTIRE TOWNSHIP																	1N 15W;	APLN / WDL KOFA NATIONAL WILDLIFE RANGE	A-7950	2/21/1974	WITHDRAWN FROM ALL FORMS OF APPROPRIATION INCLUDING THE MINING LAWS AND MINERAL LEASING LAWS; PUB IN FR 12/22/1977; APLN WDN AND CASE CLOSED 4/15/1991;		
3																	4						
4																		NESENE;	R/W ROAD	A-16203	1/4/1982	TO TERM 1/3/2012;	
4								X	X	X	X						3		R/W WATER WELL AND PIPE LINE	A-18910	11/7/1983	TO TERM 11/6/2003;	
1				X										X		X							
12	X																						
23	X	X	X	X	X	X	X	X	X														
24	X	X	X	X	X	X	X	X	X					X	X	X	X		3N 17W;	R/W ROAD	AZA-35714-06	9/23/2011	TO TERM 12/31/2030;





TOWNSHIP 15 NORTH RANGE 09 WEST OF THE GILA & SALT RIVER MERIDIAN, ARIZONA

SECS	SUBDIVISION																Acres	Kind of Entry or Purpose	Serial Number or Order Number	Action Date	Remarks			
	NE 1/4				NW 1/4				SW 1/4				SE 1/4									Lots	Other Description	
	NE	NW	SW	SE	NE	NW	SW	SE	NE	NW	SW	SE	NE	NW	SW	SE								
For orders affecting disposal or use of unidentified lands withdrawn for classification, minerals, water, and/or other public purposes, and Indian treaties, refer to Index to Miscellaneous Documents																								
32																		MS 766 (LOT 41);	13.73	PATENT / ME	14656	1/28/1889	MC 155;	
4																								
5																		MS 764 (LOT 39);	7.30	PATENT / ME	14725	2/21/1889	MC 153; 14N 9W;	
21																		MS 917 (LOT 47);	13.19	PATENT / ME	19636	2/6/1892	MC 213;	
16																		MS 920 (LOT 50);	18.08	PATENT / ME	19639	2/6/1892	MC 216;	
16																								
21																		MS 918 (LOT 48);	13.15	PATENT / ME	19637	2/6/1892	MC 214;	
16																								
21																		MS 919 (LOT 49);	18.38	PATENT / ME	19638	2/6/1892	MC 215;	
16																								
21																		MS 916 (LOT 46);	18.00	PATENT / ME	19635	2/6/1892	MC 212;	
21																		MS 915 (LOT 45);	20.66	PATENT / ME	19634	2/6/1892	MC 211;	
20																		MS 1594;	20.66	PATENT / ME	37315	11/9/1903	MC 501;	
29																		MS 1593;	20.66	PATENT / ME	37314	11/9/1903	MC 500;	
21																								
28																		MS 2293;	25.996	PATENT / ME	46127	11/29/1907	MC 330;	
																		ALL SECS 2, 16, 32, 36;		STATE GRANT	ACT OF CONGRESS	6/20/1910	TITLE TO STATE TO FIX ON APPROVAL OF SURVEY; SUBJECT TO PRIOR RIGHTS;	
29																								
32																								
33																		MS 2818;	779.517	PATENT / ME	292831	9/20/1912	14N 9W;	
21																		MS 3742;	19.535	PATENT / ME	879331	9/13/1922		
21																		MS 3741;	43.06	PATENT / ME	881505	9/26/1922		
16																		ALL;	640.00					
32																		ALL;	640.00	IL BASE	84	8/27/1925	11N 3E;	
																		ALL SECS 2, 16, 32, 36;		STATE GRANT	ACT OF CONGRESS	1/25/1927	EXTENDS ACT OF 6/20/1910 TO MINERAL LANDS; SUBJECT TO PRIOR RIGHTS;	
33																								
34																		MS 3982;	185.521	PATENT / ME	1007190	9/12/1927	14N 9W;	
32																		MS 4084;	80.67	PATENT / ME	1036012	4/7/1930	14N 9W;	



### TOWNSHIP 15 NORTH RANGE 09 WEST OF THE GILA & SALT RIVER MERIDIAN, ARIZONA

SECS	SUBDIVISION																Acres	Kind of Entry or Purpose	Serial Number or Order Number	Action Date	Remarks		
	NE 1/4				NW 1/4				SW 1/4				SE 1/4									Lots	Other Description
	NE	NW	SW	SE	NE	NW	SW	SE	NE	NW	SW	SE	NE	NW	SW	SE							
For orders affecting disposal or use of unidentified lands withdrawn for classification, minerals, water, and/or other public purposes, and Indian treaties, refer to Index to Miscellaneous Documents																							
5																	ALL;	641.76					
6			X	X				X	X			X	X		X	X	1-7	590.19					
7																	ALL;	630.76					
8																	ALL;	640.00	PATENT / SX	1112480	11/5/1941	15N 7W;	
22																	ALL;	640.00					
23																	ALL;	640.00					
24																	ALL;	640.00					
29	X	X	X	X	X	X	X	X										320.00					
31			X	X	X			X	X			X	X	X	X	X	1-6	626.17	PATENT / SX	1115142	11/4/1942	14 1/2N 8W;	
19	X	X	X	X	X			X									1, 2	315.79					
20						X	X			X								120.00	PATENT / PX	1128075	1/27/1950	15N 7W;	
29																	MS 4509A;	61.923	PATENT / ME	1216112	1/5/1961		
29										X							3, 4 PARTLY EMBRACED IN UNPATENTED MS 2818						
30																	9, 10, 13						
32																	1, 2		R/W GAS PIPELINE	AR-035564	9/14/1966	EFF 9/1/1966; PERPETUAL; OTHER TPS: 13N 14W, 13N 15W, 13N 16W, 14N 10W, 14N 11W, 14N 12W, 14N 13W, 14N 14W, 15N 10W, 15N 11W, 15N 12W;	
28										X	X												
29											X						3, 4						
32						X											1-3						
33						X											2						
34						X													R/W PIPELINE AND TRANSMISSION LINE	A-163	5/1/1967	PREPERMIT; APPVD 6/30/1967; REL 6/26/1979; REL AND CASE CLOSED 1/13/1984;	
20									X		X												
28										X							3	16N 10W;	R/W WATER PIPELINE	A-5338	4/17/1972	PERPETUAL; THIS TP REL;	
20									X		X												
28										X							3	16N 10W;	R/W GAS PIPELINE AND ACCESS ROAD	A-3540	5/1/1972	EFF 4/18/1972; PERPETUAL; CANC AND CASE CLOSED 10/21/1997;	
35	X	X	X	X															FUP	A-8205	10/4/1976	TERM AND CASE CLOSED 12/22/1997; RENEWED; TO TERM 2/9/1992;	

### TOWNSHIP 15 NORTH RANGE 09 WEST OF THE GILA & SALT RIVER MERIDIAN, ARIZONA

SECs	SUBDIVISION																Acres	Kind of Entry or Purpose	Serial Number or Order Number	Action Date	Remarks		
	NE 1/4				NW 1/4				SW 1/4				SE 1/4									Lots	Other Description
	NE	NW	SW	SE	NE	NW	SW	SE	NE	NW	SW	SE	NE	NW	SW	SE							
For orders affecting disposal or use of unidentified lands withdrawn for classification, minerals, water, and/or other public purposes, and Indian treaties, refer to Index to Miscellaneous Documents																							
27							X		X	X	X							S2S2NWNW, S2NESW, SWNESE, S2NWSE, W2SESE;					
28		X	X									X				X		S2S2N2NE;					
34					X												500.00	PATENT / ME	02-79-0001	10/10/1978	(A-9149);		
28									X	X							6	S2NESWNN, NWSWNN, S2SWNN;					
29												X				X	5-11, 15-19	S2SENWSW, NESWSW, S2NWSWSW, S2SWSW, W2SESW, SESESW, E2NWSE, NESWSE, SWSWSE, N2SESWSE;					
32					X												6-44	NENENE, N2NWNENE, N2SENE, N2NENENW, W2NENW, N2SENE, W2SWNN, S2NESE, W2NWSW, N2NWSWSW, S2NESESW, SESESW;					
33					X												10-12	N2N2SWNN;	PATENT / ME	02-79-0016	6/14/1979	(A-9150); 14N 9W;	
16	X	X	X	X	X	X	X	X											320.00				
19									X			X	X	X	X	X	3, 4						
20	X	X	X	X	X				X	X		X	X				1-4						
21																	1, 7-13						
27	X	X	X	X	X				X									N2NWNW, N2S2NWNW, N2NESW, N2N2SE, SESESE, E2SESE;	360.00				
28																		N2N2NE, N2S2N2NE;	60.00				
30	X	X	X	X	X												1, 4-6, 9-12	LD TP: 27N 9E;	443.72	NORA / SX	A-20346-K	4/30/1986	SEGREGATES THE PUBLIC LANDS FROM APPROPRIATION UNDER TI PUBLIC LAND LAWS, INCLUDING THE MINING LAWS, BUT NOT THE MINERAL LEASING LAWS, SEG TO TERM 4/29/1988;
16	X	X			X	X	X	X															
10									X			X	X	X	X	X	3, 4						
20	X	X	X	X	X				X	X		X	X				1-4						
21	X	X	X	X								X	X	X	X	X	1, 7-13						
27	X	X	X	X	X				X									N2NWNW, N2S2NWNW, N2NESW, N2N2SE;					



### TOWNSHIP 15 NORTH RANGE 09 WEST OF THE GILA & SALT RIVER MERIDIAN, ARIZONA

SECS	SUBDIVISION																Acres	Kind of Entry or Purpose	Serial Number or Order Number	Action Date	Remarks		
	NE 1/4				NW 1/4				SW 1/4				SE 1/4									Lots	Other Description
	NE	NW	SW	SE	NE	NW	SW	SE	NE	NW	SW	SE	NE	NW	SW	SE							
For orders affecting disposal or use of unidentifed lands withdrawn for classification, minerals, water, and/or other public purposes, and Indian treaties, refer to Index to Miscellaneous Documents																							
32																		45					
33	X	X	X		X													1, 6, 13, 14	PART WITHIN MS 2818;			MINERALS ONLY;	
34		X	X		X			X										1		NORA / PX	A-22880	6/30/1988	MINERALS ONLY; SEGREGATES THE LANDS FROM THE PUBLIC LAND LAWS; SEG TO TERM 6/29/1990; LD TP: 14N 9W;
28									X			X		X	X			4					
29	X	X		X	X	X												20-22					
31			X	X	X			X	X			X	X	X	X	X		1-6					
33	X	X	X		X													1, 6					
34		X	X		X			X										1		PATENT / PX	02-89-0001	10/5/1988	(A-22880); LD TP: 14N 9W;
27																			SENESE, E2SESE;				
28																		2, 5	N2N2NE, N2S2N2NE;				
29																		12-14	S2NWNWSW, SWNWSW, N2NWSWSW;				
30																		4, 7-13					
32																		45					
33																		15-18	LD TP: 14N 9W;	PATENT / PX	02-89-0002	10/5/1988	(A-22880);
3			X	X			X	X	X	X	X	X	X	X	X	X	X	1-4					
4			X	X			X	X	X	X	X	X	X	X	X	X	X	1-4					
5			X	X			X	X	X	X	X	X	X	X	X	X	X	1-4					
6			X	X			X	X			X	X		X	X			1-7					
8																			ALL;				
9	X		X	X	X	X	X	X	X	X	X	X	X	X	X	X	X						
10																			ALL;				
11																			ALL;				
17	X	X	X	X	X	X	X	X					X	X	X								
22																			ALL;				
23		X	X	X	X	X	X	X	X	X	X	X							LD TP: 10N 6W;	PATENT	02-89-0006	10/26/1988	MINERALS ONLY; (A-23217-A);
7	X	X	X	X	X			X	X			X	X	X	X	X		1-4					
17								X	X	X	X												
18	X	X	X	X	X			X	X			X	X	X	X	X		1-4	LD TP: 13N 4W;	PATENT	02-89-0027	9/29/1989	MINERALS ONLY; (A-23217-B);

**TOWNSHIP 15 NORTH RANGE 09 WEST OF THE GILA & SALT RIVER MERIDIAN, ARIZONA**

SECS	SUBDIVISION														Acres	Kind of Entry or Purpose	Serial Number or Order Number	Action Date	Remarks			
	NE 1/4				NW 1/4				SW 1/4				SE 1/4							Lots	Other Description	
	NE	NW	SW	SE	NE	NW	SW	SE	NE	NW	SW	SE	NE	NW								SW
For orders affecting disposal or use of unidentified lands withdrawn for classification, minerals, water, and/or other public purposes, and Indian treaties, refer to Index to Miscellaneous Documents																						
16			X					X		X			X			X	1-5	352.55	WDL / PROPOSED	AZA-31887	9/18/2002	SEGREGATES THE LANDS FROM LOCATION AND ENTRY UNDER THE US MINING LAWS, BUT NOT THE MINERAL LEASING LAWS OR GEOTHERMAL STEAM ACT; SEG TO TERM 9/17/2004;
16			X					X		X			X			X	1-5	352.55	PLO WDL HILLSIDE MINE RECL PROJECT	7629	4/8/2005	SEGREGATES THE LANDS FROM LOCATION AND ENTRY UNDER THE US MINING LAWS; SEG TO TERM 4/7/2010; (AZA-31887);